WEIRTON CHARGES U. S. BOYCOTT THREAT

WEATHER
Showers tonight.
(Details on Page 2)
TEMPERATURES
Boston
New York
Washington
Atlantic
PITTSBURGH
Detroit
Chicago
Seattle
Los Angeles
San Francisco
NRA CODE
17,059 1934

Pittsburgh Sun-Telegraph

Only Pittsburgh Newspaper Printing International News Service Dispatches.

VOL. 14—NO. 151 20 PAGES TUESDAY, JULY 3, 1934 THREE CENTS

NIGHT WALL ST. CLOSING PRICES

Note Clears Mystery of Girl's Leap to Death

STOP TERRORISM, HITLER ORDERS

Today

More From Germany.
The Kaiser's Praise.
Heads Still Rolling.
Vatican Resentment.

By ARTHUR BRISBANE

STILL THE NEWS is from Germany, everything else dwindles. Old President Hindenburg congratulates all the survivors. Some of the dead may be better off than the living.

According to Universal Service, Roehm, who had fought at the side of Hitler since the beginning, did not commit suicide. Left with a loaded revolver in his prison cell, he refused to kill himself and, after being given "ten minutes more," was shot down by a firing squad.

THE FORMER KAISER expresses amazement at Hitler's energy and strength. He says Hitler is "stronger than ever." It is clear the Chancellor does not lack strength of will or swiftness of execution. Before he had seized complete power he predicted "heads will roll." They are rolling, and Hitler's head man, Goebbels, predicts that "more heads will roll."

THE POPE'S GOVERNMENT in the Vatican resents, bitterly, and naturally, the statement that Heinrich Klausner, head of the Catholic Action party in Berlin, has committed suicide. An official of the Vatican recalls that "only recently Klausner made a noble speech to Berlin Catholics, which was read with deepest satisfaction by the Vatican." The Vatican official, quoted by International News Service, adds:

"We must strongly protest against the attempt to camouflage murder as suicide, since the Catholic religion forbids suicide. Militants, like Klausner, would not dream of taking their own lives."

The same official said further:

"It is deplorable that, not content with killing their adversary, the Brown Shirts threw mud at his noble figure."

THE SHOOTINGS, suicides, arrests and denunciations in Berlin recall days of the French revolution when Mirabeau, treacherously serving the Royalist party, would have been guillotined had not death taken him first; Danton, the intellectual force of the revolution, was executed by Robespierre.

Robespierre in turn was guillotined, his jaw broken so that he coud not talk at the last, very painful for a revolutionist. Marat, the last that rose to power, was butchered in his bath by the French girl Charlotte Corday, and at last Napoleon came to put them all at work killing people in other countries, for his glory.

HITLER ANNOUNCES that the soldiers in his troops must be one hundred per cent pure and moral or at least refrain from the viler forms of degradation. That was not the idea of Napoleon to whom is credited the saying, "The worse the man, the better the soldier. If soldiers are not corrupt, they ought to be made so."

Samuel Johnson said "Every man thinks meanly of himself for not having been a soldier or not having been at sea." If reports from Berlin are correct, no man need think meanly of himself for not having been a soldier of the type that Hitler has been shooting recently.

WHAT IS TO happen? Hitler had built his tower high, stood on the top, while Germany held its peace, or shouted: *"Heil, Hitler!"* giving the Nazi salute. That tower appears to be crumbling at the bottom, undermined by inside treachery.

Suppose it falls and Hitler crashes with it, what next? There is only too good reason to fear that savage atrocities and reprisals might ensue, massacres on a big scale, not only of Germans of Jewish blood, of whom Hitler had tried to make national scapegoats, but also of other Germans guilty of achieving success, or possessing wealth.

WHAT WILL HAPPEN politically if old Hindenburg proves mistaken in his message to Hitler, "You have saved the German people from grave danger?" Suppose they are not saved?

The former Kaiser says Hitler's power "is now at its highest."

Suppose the next step is the downward plunge. What then?

All serious politicians in Europe ask themselves that question.

THE POPE has abandoned for the time his plan of departure from the Vatican for his cool villa on the heights, and will remain in spite of his seventy-five years, enduring the intense heat

(Continued on Page Two, Col. Four.)

In Today's Sun-Telegraph

	Page
Arthur Brisbane	1
Bridge Lesson	7
Bugs Baer	3, 19
Comics	18, 19
Correct Manners	7
Cross-Word Puzzle	19
Dr. Copeland	7
Editorials	20
Fashion	7
Finance	13, 14, 15, 16
B. C. Forbes	13
"Girl in the Family," serial	18
Junior Birdmen	4
Junior Patrol	18
Magazine	7
Marion Brunot	7
Max Baer's Own Story	4
Motion Pictures	12
News Behind the News	16
O. O. McIntyre	20
Pattern	12
Radio	5
Ripley	9
Society	6
Sports	9, 10, 11
Stage and Screen	12
Walter Winchell	12
Will Rogers	8
Women's Clubs	6

U. S. THREAT CHARGED BY WEIRTON

Boycott 'Club' Used By Federal Officials, Steel Firm Says

WILMINGTON, Del., July 3.—(AP.)—A charge that "certain government officials" are threatening a boycott against the Weirton Steel Company was made in U. S. District Court today by Earl F. Reed, of Pittsburgh, counsel for the company.

Reed's statement was made during argument on 50 interrogatories filed by the government in its suit for an injunction to restrain the Weirton company from interfering with the balloting of its employes for collective bargaining representatives. He declined to name the officials when asked to do so by Lawrence Fly, government counsel.

A final hearing on the petition for the injunction is scheduled to start September 5.

Judge John P. Nields asked for some definite assurance that the issue will be prosecuted then. Attorney Fly replied that as far as he knew the hearing will go on as scheduled.

Weirton counsel objected to filing the answers requested by the government, particularly one which would include a loss of 50 of the company's largest customers, the tonnage shipped to them and the dollar value of the shipments.

The government said the information is needed to establish its contention that the company is engaged in interstate commerce, but Reed intimated he believed there was an ulterior motive back of it. Fly openly expressed resentment and demanded that Reed withdraw the innuendo or substantiate it with fact.

Decision on the interrogatories was reserved.

Farm-Bound

LYNN FONTANNE

Miss Fontanne, the actress, today with Husband Alfred Lunt, the actor, on her way straight from New York's docks to their Wisconsin farm after pausing only long enough to tell of how the British, satisfied that the depression is over, are spending money for gaiety.

NOTE CLEARS GIRL'S LEAP TO DEATH

Friend Views Body in Morgue, Identifies Span Victim

After lying unclaimed in the county morgue for 24 hours, the body of the "mystery woman" who jumped off the lofty Wilmot Street Bridge in Schenley Park was identified this afternoon as that of Mrs. Grace Oliver, of 203 Coltart avenue.

The identification was made by Mrs. Beatrice Schwartz, of the Fairfax Hotel, a former roommate of Mrs. Oliver, who read in the Sun-Telegraph a description of the dead woman and then visited the morgue, where she viewed the body.

Mrs. Schwartz said her friend formerly had been employed by the Duquesne Club as a waitress, but had been unemployed for several months.

SUICIDE NOTE

The woman left a note, in which she said life was "too much" for her.

The note:

"Goodbye Mommy. Life got too much for me so I am taking the easiest way out. All my things are yours and I wish you would do me one favor. I want Bill to have the picture over the mantel and Mealy my necklace set.

"Tell Ann it's something to remember me by. I want to thank you for being so kind to me, but please don't feel sorry to me because this is the best way out.

"GRACE.

"I don't want my people to know about this, please."

WALKS TO BRIDGE

Another roomer in the house where the waitress lived said she left home about noon yesterday and apparently walked directly to the Wilmot Street Bridge, wrom which he leaped 110 feet onto the tracks of the B. & O. Railroad.

Mrs. Schwartz said Mrs. Oliver was married but had been separated from her husband for some time. She was also known as Mrs. Grace Clifford.

Morgue officials last night received an anonymous call, identifying the leap victim as "Mrs. Clifford," but the woman caller refused to give her own name and the police were unable to verify the identification before Mrs. Schwartz made it positive.

Replacing Von Papen

GEN HERMANN WILHELM GOERING . . . . HITLER'S AIDE

Dapper Gen. Goering, Chancellor of Prussia—he who designs his own many splendid-looking, finely-made militaristic uniforms—today assured of appointment by Reich Chancellor Hitler, whose chief aide he is within the Nazi party, as Reich Vice Chancellor to succeed Franz von Papen, expected to resign shortly.

FLIES TO HINDENBURG; FATE OF VON PAPEN UNSETTLED

BULLETIN

(Copyright, 1934, by the Associated Press.)

BERLIN, July 3.—Chancellor Hitler boarded an airplane for Neudeck, home of President Paul von Hindenburg, tonight at the conclusion of an important cabinet session, leaving the disposition of the Vice Chancellory unsettled.

A government spokesman intimated earlier that the expected resignation of Vice Chancellor Franz von Papen might not be accomplished.

(Copyright, 1934, by the Associated Press.)

BERLIN, July 3.—Chancellor Hitler issued an order today putting an end to special measures used to quell the "second revolution," and announced that henceforth the regular courts of justice will handle offenders against the Nazi regime.

The order was made effective July 1.

An end to extreme suppresive measures, together with assurance of the appointment of Hermann Wilhelm Goering as Vice Chancellor of Germany and the resignation of Franz von Papen as Hitler's chief aide focussed the eyes of the nation on Berlin.

Two groups were in conference to determine the further fate of the fatherland. One was an important session of the cabinet in Chancellor Hitler's offices, where the von Papen resignation was being discussed. Another was a meeting of the inner council of the Nazi party.

From Munich was reported the strongly rumored death of Gustav von Kahr, the Bavarian premier who turned against Hitler after plotting with him in his 1923 "beer putsch."

PRIESTS THREATENED

Other developments in the tense German scene included:

1—Hundreds were reported to have been executed in the ruthless drive against government foes, waged principally in ranks of the Storm Troops.

2—A threat that Nazi bullets "would not be spared" when the time is ripe for execution of Catholic priests was voiced at Ratibor by Helmut Brueckner, governor of Silesia. News of his speech greatly alarmed Berlin Catholic circles.

3—The newspaper Deutsche Zeitung charged "It must be clear to every National Socialist that Jews have their hands in this conspiracy against the leader (Hitler)."

(The Jewish Telegraph Agency reported Jews had not been molested during the past few stirring days.)

4—The Storm Troops, until recently all-powerful, were given a significant blow when their press department was abolished.

5—The Reichswehr appeared to hold a whip hand, with Hitler dependent upon it for support.

PRIEST REPORTED SLAIN

In Munich the magnitude of Saturday's killings was gradually becoming apparent despite an official silence.

It was reported there that Nazi vengeance had claimed the life of a Catholic priest, Father Muhler,

(Continued on Page Two, Col. One.)

So Prince 'Auwi' Can't Blow Out His Royal Brains

International News Service.

BERLIN, July 3.—Germany was stirred today by reports that the former Crown Prince Freidrich Wilhelm and his brother, Prince August Wilhelm, had been ordered to leave the country within three days.

The Crown Prince was reported already en route to Doorn, Holland, to join his father, the former kaiser, in exile. This, however, was denied at Doorn by a secretary.

Prince August Wilhelm, fourth son of the ex-Kaiser, known as "Auwi," was reported still in Berlin.

The agitation against the two sons of the House of Hohenzollern was understood to have been based on the accusation that they were linked with Gen. Kurt von Schleicher, former Chancellor, who was shot while "resisting arrest." The government charged he was plotting restoration of the monarchy.

It was reported that "Auwi" was badly frightened. He was a member of the staff of Capt. Karl Ernst, commander of the Berlin Storm Troops, also executed.

"Auwi," it was learned, was called before Gen. Hermann Wilhelm Goering, Prussian premier and new "strong man" of the Hitler regime, who is said to have given a tongue lashing to the kaiser's cowed and trembling son, asserting:

"If you had any sense you would blow out your brains. But you haven't, so you had better go home to bed."

BIRDMEN DERBY JUDGES NAMED

Six judges have been named for the Sun-Telegraph Model Plane Derby to be held next Saturday afternoon in South Park.

The event is part of the Junior Birdmen of America movement to make youth air-minded.

Judges who have accepted responsibility for gauging with stop watches the length of time gliders and single and twin-motored planes remain in the air above the county fair grounds include William S. Haddock, recreation supervisor of county parks; Lieut. Corley McDarment, commandant of Rodgers Field; Hal T. Bazley manager of the municipal airport; Dr. R. E. Earp, of the staff of West Penn Hospital, and Miss Helen Richey and Miss Helen MacCloskey, local fliers.

Special bus rates have been arranged to operate between the Brentwood car loop and the fair grounds. The meet will start at 12:30 p. m. Thousands of persons from the district, including members of the Junior Birdmen, will attend.

(Other Junior Birdmen news on Page 4.)

Marie Dressler Eats Solids, Hope Lacking

SANTA BARBARA, Cal., July 3.—(AP.)—Physicians still found no hope for Marie Dressler's recovery, but the 62-year-old film star had improved to such a degree today that she was able to take solid food.

Physicians, treating her for complications of uremic poisoning and cancer which brought her close to death last Thursday, said it was the first time in two weeks that she had been able to digest anything except liquid nourishment.

Pontiff Interested In U. S. Movie Drive

VATICAN CITY, July 3.—(INS.)—Cardinal Dougherty, of Philadelphia, had a half-hour audience today with Pope Pius, who evidenced special interest in the campaign in the United States against improper motion pictures.

3 BANK CALLS MADE BY U. S.

International News Service.

WASHINGTON, July 3.—Comprehensive information revealing the condition of virtually every licensed bank in the United States as of June 30 will be available as a result of three bank calls issued by the Treasury today.

Leo T. Crowley, chairman of the Federal Deposit Insurance Corporation, issued the first call of the New Deal for all state banks, members of the temporary insurance system but not affiliated with the Federal Reserve system.

His call coincided with the joint calls issued by Comptroller of the Currency J. F. T. O'Connor for the condition of national banks, by the Federal Reserve system for state member banks.

Crowley explained his call will provide more accurate information so that the corporation "might better be able to discharge responsibility to protect the nation's bank depositors."

Crowley added it is not the intention of the corporation to burden banks with requests for data and reports nor to issue calls except "when absolutely necessary."

WIFE OF CHIEF DIES BY GUN

A bullet in her right temple, Mrs. Margaret Kane, 48, wife of Police Chief Charles F. Kane, of Etna, was found dead at the foot of her bed in her home, 38 Catherine street, early today.

Chief Kane told Chief Deputy Coroner James L. Davidson, the latter reported, that he had heard no shot and that he found his wife, her face smeared with blood, at 6 a. m. when he awoke, in the same bed.

Kane was taken to county detective headquarters for questioning by County Detective John Duderstadt.

Later Duderstadt and Harry Ross, detective-photographer, re-

(Continued on Page Two, Col. Eight.)

'GHOST' KILLER ELUDES HUNT

International News Service.

STEUBENVILLE, O., July 3.—A $5,000 reward was posted by the Wheeling Steel Corporation today for the capture dead or alive of the phanthom killer who has raided its mills three times, leaving in its wake three dead and one wounded.

Jefferson County commissioners, outraged by the bold attacks on the mill yards, also posted a $1,000 reward.

Spurred on by the rewards, posses of private dectectives and peace officers of the city and county desperately pushed the hunt for the killer.

The steel corporation, leaving no stone unturned to protect its workers and bring the maniac to justice, also hired a staff of undercover agents in an attempt to trace the killer, believed to be a disgruntled, discharged employe.

Police said that Ray Kochendorfer and William Messmer, the latest of the workmen to fall before the bullets of the madman, had been slain by a .38 caliber revolver. Fred Melsheimer and James Barnett were wounded in previous attacks by the same type of weapon, fired from ambush by the killer. Melsheimer died.

Harris Exonerated In Auto Fatality

Harry Harris, 29, of Harris Terrace, Crafton, son of the late Senator John P. Harris, today was exonerated by a coroner's jury in the death of Nathan Lefkowitz, 29, of 425 Saline avenue, killed in an automobile crash.

Harris' car collided with the Lefkowitz car at Shady and Wilkins avenues on Memorial Day.

Aluminum Company Sues U. S. Over Taxes

The Aluminum Company of America, controlled by the Mellons, today filed suit in Federal Court to recover $212,482 it alleged was overpaid as income tax for 1923, and $50,272 interest.

In that year the company filed a consolidated return for itself and 29 affiliated companies.

EPPLEY LOSES HOTEL CONTROL

Termination of the operating contract of the Eppley Hotels Company with the Hotel William Penn and Fort Pitt Hotel, effective July 30, was announced today with appointment of Gerald P. O'Neill as managing director.

The hotels will be under the direct operation of the receivers of the Pittsburgh Hotels Corporation, in co-operation with the bondholders' committee.

The Mellon family owns the Pittsburgher Hotel property and is generally conceded to control the bondholders' committee of the William Penn and Fort Pitt.

O'Neill, president of the Pennsylvania State Hotelmen's Association, will assume his new duties August 1. He will resign as director of the Knott Corporation. The resignation will include the capacities as president of the Cherry Way Corporation, operating company of the Hotel Pittsburgher; president of the Oliver-Smithfield Corporation, and president Pittsburgh Grill Corporation.

F. L. Andrews, managing director for the Eppley operations for the past four years, resigned, effective July 15, to become general manager of the Hotel New Yorker, New York City.

Hitler Closely Guarded, Berlin Mourns Victims

BERLIN, July 3.—(AP.)—Adolf Hitler is probably the most carefully guarded man in the world today.

Since his return Saturday from his epochal trip to Munich he has left his chancellory, to public knowledge, only twice, and then with strong protection.

Late yesterday he visited the King and Queen of Siam at the Adlon Hotel. He walked through a lobby and hall lined with members of a special bodyguard.

His other visit was to fashionable suburban Dahlem to confer with Kurt Schmitt, minister of economics.

Before Hitler left, the adjacent street to the chancellory was cleared of all traffic.

Meanwhile, sympathy for the victims of Hitler's "housecleaning" overrode the stern government admonishment that his actions be accepted without question. The guarded comment was:

"One day saying 'Heil Hitler,' and the next day dead!

"Think of their wives and children."

Outwardly, however, an ominous stillness prevailed in the streets and meeting places—mute evidence of how thoroughly the tongue of political comment has been silenced.

In Berlin's famous "wedding" district, once the stronghold of Communists and the scene of many bloody riots, the hundreds of workingmen's saloons were virtually deserted and a puzzling quiet reigned.

Sally's Dance in Bubble Worries Fair Officials

International News Service.

CHICAGO, July 3.—Sally Rand, exponent of the fan dance, has returned to a Century of Progress.

And though Sally's 1934 presentation is clothed in mystery—and little else—she is already bringing lines of worry to the brows of fair officials.

It is reported that Sally has created a dance—a bubble dance. And that tonight when lights are low a white sylph will appear, apparently enclosed in a great transparent bubble. Soft music; slow weaving steps. And then, gently, the bubble will slowly float upward—leaving Sally. And not much else.

It is the reports of the transparency of the bubble and its being wafted away, that is bothering the censors.

To rumors that the censors would not allow her to present her bubble dance, Sally replied today:

"They can see tonight at the opening. They can't stop a show they haven't seen yet, and I can get an injunction to prove it."

'BAPTISM OF FIRE'—Why a 'Sissie' became a hero. Read today's Short Short-Story on Page 18.

Liquor by Drink Legal on Holiday

Tomorrow may be a hot Fourth but it won't be dry, because the State Liquor Control Board will permit liquor sales in licensed establishments on the holiday. Pennsylvania drinking will be confined to drink-by-drink sales as all state liquor stores will be closed.

No Paper Tomorrow

The Sun-Telegraph will not be published tomorrow in observance of Independence Day.

HITLER ORDERS END OF TERRORISM AGAINST REBELS

NAZI DICTATOR FLIES TO SEE HINDENBURG

Fate of Von Papen Unsettled in Cabinet Session

(Continued from Page One.)

who was serving a short prison term for outspoken criticism of Chancellor Hitler. It was said he had been shot in his cell.

There was uncertainty as to whether these acts were committed as part of a general plan of action against ostensible revolutionaries or whether they were the acts of irresponsible elements.

At least two members of the Storm Troop press department were reliably reported killed. The press department was back of a campaign against the "Steel Helmet reactionaries" last week in defiance of Chancellor Hitler's orders.

3-WAY CONSPIRACY

As the smoke of the week-end firing cleared up, it became apparent that the "conspiracy" to overthrow the present Nazi regime was grouped in three major circles. These apparently did not act in concert, nor were their programs identical.

Each was a center of unrest and each was ready to profit by the spirit of rebellion fostered in the other two circles.

Broadly speaking, these centers were grouped around three names —Ernst Roehm, head of the Storm Troops; Gen. Kurt von Schleicher, and Herr Klausener, head of the Catholic Action party.

Roehm and his Storm Troops were in rebellion partly because they did not get the places in the Reichswehr to which they aspired, and partly because Hitler's economic program was not radical enough to suit them. They stood for a sort of national Bolshevism.

VON SCHLEICHER GROUP

A second group, in which was Gen. von Schleicher, regarded Germany's foreign political course as disastrous. Von Schleicher and two or three other men feared that the consequences pointed to possible war. He also believed that the government could not rest upon suppression of freedom of speech.

The third group, headed by Klausener, was that of religious persons, chiefly Catholic, who viewed the spread of what was termed "neo-atheism" with grave alarm.

All three groups had their go-betweens from camp to camp. By no means sure of their leaders, these groups actually played with and against each other. Each employed men of the type which loved to mix things up and carry information from one group to another.

Vice Chancellor von Papen insists that he had nothing to do with these "conspiracies" and in fact remained supremely loyal to Hitler himself. Yet the charges against men in his office, all of whom were arrested, was that they were having dealings at least in the direction of the Klausener and von Schleicher groups.

SECRET POLICE HOLD KEY

The whole story probably can be told by Goering's secret police.

The Imperial House apparently is in no way involved, although dispatches from Amsterdam, unconfirmed here, reporting the former Crown Prince who had ben expelled from Germany and was in Doorn, cast some doubt on that situation.

Chancellor Hitler's order ending suppression measures was issued in brief text form at Berlin.

Meanwhile the Nazi press department issued an "official estimate" of the number killed during the "second revolution" at "below 60."

The official list, it was stated, will be made public as soon as a few remaining cases still to be judged are disposed of.

MEETING WITH HITLER

Von Papen was received by Chancellor Hitler before the cabinet assembled. The Vice Chancellor remained with him for a brief time, then left in an automobile in which were seated two men in civilian clothes and one Schutz Staffel guard.

So far as could be learned von Papen did not attend the cabinet meeting.

Guards in front of his home, withdrawn for a time early today, were doubled later. Movements of the Vice Chancellor were guarded with the greatest secrecy.

His entourage refused to answer questions, and his home telephone either was disconnected or else orders had been given not to reply.

It was unofficially reported that von Papen and Chancellor Hitler had reached a truce in their differences over the former's outspoken criticism of certain aspects of the Nazi regime.

Further confirmation of the reports was seen in a stern admonishment by President Paul von Hindenburg, that the dapper von Papen, a former chancellor, must not be harmed. Hindenburg placed responsibility for his safety upon the Reichswehr, or standing army, now back in a powerful political position.

A sharp swing by the government away from radical tendencies is expected if Hitler and von Papen have come to terms.

A Careful Parent! :-: :-: By QUIN HALL

HERE'RE MATCHES! NOW RUN OUT IN TH' YARD AND CELEBRATE!
WELL, IT'S ONE WAY TO GET TH' CHILDREN OFF YOUR HANDS!
WHAT'D YOU THINK OF THAT, LOOLOO?
MATCHES
FATHER PITT
D A N G E R
QUIN HALL

'Story of Traitor' Started by Roehm Ended by Hitler

BERLIN, July 3.—(AP.)—"The Autobiography of a Traitor" was the title Ernst Roehm, late chief of staff of the Nazi Storm Troops, gave his memoirs.

In them he proudly assumes the title "Traitor" as an honorable distinction for one who turned against the "decadent" pre-Hitler Germany to join Nazi ranks.

The last chapter of the book is now being written—not by Roehm—but by his erstwhile Nazi friends, including Adolf Hitler, who called him a traitor to their cause and summarily shot him.

Spanish-American War Veteran Dies

Robert Francis Chegwidden, Spanish-American War veteran, died yesterday at his home, 709 Kimball avenue, New Kensington. Funeral services will be held at the home Thursday at 2 p. m. Burial will be in Plum Creek Cemetery. He leaves his wife, Theresa, and a son, Robert, Jr. He enlisted June 17, 1898, as a private of the 18th Pennsylvania Regiment.

Straus Back in N. Y., Silent on Germany

NEW YORK, July 3.—(AP.)—Jesse Isidor Straus, American Ambassador to France, returned today for a two-month vacation. The Ambassador declined to comment on the German situation. He praised the government of France for its handling of the complicated situation in that country.

CITY HALL FIRED IN VIENNA

VIENNA, July 3.—(AP.)—Vienna's City Hall, former Socialist stronghold, was the scene of a possibly incendiary fire today and reports from Salzburg said police headquarters there had been dynamited.

The fire at the City Hall, although quickly extinguished, caused the greatest excitement in government circles. Emil Fey, minister of public security, rushed to the scene with other high officials.

Prince Ernst von Starhemberg, head of the Heimwehr, boarded a plane for Salzburg immediately on receipt of news that an explosion had occurred at the marble hall of the Toscanisen Palace, where both the provincial director of public security and the Salzburg police have their headquarters.

Although the building had been closely guarded an explosive was placed on the second floor, just outside the door of the security director's private apartment. The bomb caused heavy damage but none was reported injured. Police suspected that workmen recently employen in repairs may have built a time bomb into a partition into the wall.

Judge Is Success In Peacemaker Role

Judge M. A. Musmanno successfully played the role of peacemaker today when he helped Mr. and Mrs. John M. McKindley, of 104 Seventh avenue, Carnegie, patch up their differences and decide to start once again on the road of married bliss.

Mrs. Blanch McKindley had her husband brought before Judge Musmanno in an effort to obtain custody of their three children, Jack, 5; Russell, 3, and William, 1.

$15,000 Trust Fund Established by Will

The will of Miss Annie F. Bowman, of Westminster street, filed today, leaves $15,000 in trust to her brother, Frank E. Bowman. At his death the income goes to her sister-in-law, Mrs. W. L. S. Bowman, and at the death of any survivors the principal goes to Western Theological Seminary of the Presbyterian Church. W. L. Guckert and D. C. Shaw, Jr., are executors.

Subway Romance Links Girl, 26, Man 70

PHILADELPHIA, July 3.—(AP.)—A romance that budded in a subway one rainy night is due to blossom today with marriage of Miss Nellie G. Hunt, 26, who "never thought" of the 44-year difference between her own age and that of the bridegroom-to-be, Franklin W. Frick, 70.

The young woman's affections first turned to Frick when he helped her up the slippery subway stairs in the rain.

Devil's Island Spy In Paris to Marry

PARIS, July 3.—(AP.)—Charles Benjamin Ullmo returned to France today after 26 years on Devil's Island to meet a fiancee he had never before seen.

Ullmo, chief character in a famous spy case, obtained a pardon through the efforts of Mlle. Porier, who met him at Le Havre and accompanied him to Paris. They will be married and Ullmo will "start life anew."

Gold Coast Fights M'Cormick Home As Tea Room

CHICAGO, July 3.—(AP.)—Nobody wants to live in the turreted mansion of the late Mrs. Edith Rockefeller McCormick.

Despite its grandeur, built by the millions of John D. Rockefeller, Sr., as a wedding gift for his daughter, it can't be rented or sold now, the Chicago Title and Trust Company, the woman's executors, revealed today.

So the trust company has asked the Zoning Board of Appeals to permit the mansion on Lake Shore Drive to be converted into a glorified tearoom.

The neighbors, opposing commerce on their exclusive street, said Mrs. McCormick wouldn't have wished it.

NUMBERS, RUM RAIDS NET 4

Four men, arrested in two downtown raids last night, faced arraignment in Central Police Court today.

Peter Katsafanas, 42, and Mike Gurkl, 47, were arrested at 303 Market street, where numbers lottery slips were seized, according to police. They were charged with operating a lottery.

A small quantity of moonshine was seized in the rear of 72 Chatham street, where Ernest Foglia, 39, alleged proprietor, and Tony Tropal, 43, of 1318 Locust street, were arrested, police reported. Tropal, police said, seized a coffee pot containing moonshine and attempted to spill its contents into a sink. He was charged with visiting a disorderly house and interfering with an officer. Foglia was charged with keeping a disorderly house.

U. S. WILL CLOSE RELIEF PURSE TO STATE

Appropriations to End Unless Pennsylvania Chips in Share

WASHINGTON, July 3.—(AP.)—Uncle Sam's relief pocketbook will be closed to Pennsylvania with the end of the summer unless the state chips in with its half of the relief cost.

The state will receive $10,000,000 for August needs in addition to the $11,000,000 July appropriation from the federal government, Administrator Harry L. Hopkins says, but after that not a cent will come from Washington until the commonwealth does something to refill its depleted relief coffers.

Another special session of the General Assembly to provide the state's share is expected to be called by Gov. Pinchot as a result of Hopkins' ultimatum — issued yesterday at his last press conference before his departure on a European tour.

The Governor has repeatedly said transfer of motor license fund money to relief use is impossible without special legislation, squelching virtually the only proposal for quick raising of state funds without necessitating a special session.

Failure of the new state liquor stores system to produce expected revenue accounts for the lack of state funds. The 1933 Legislature, in ear-marking liquor profits for relief, anticipated the stores would create enough revenue to tide Pennsylvania over its relief crisis until the 1935 Legislature meets next January.

RICHBERG NOW ROOSEVELT'S 3-JOB MAN

Counsel for NRA Will Co-Ordinate Agencies Behind Relief

WASHINGTON, July 3.—(AP.)—Donald Randall Richberg took over his duties today as President Roosevelt's newest three-job man.

The genial, heavy-set lawyer, who until yesterday was NRA's general counsel, has on hand what he calls the "intensive job of co-ordinating the agencies dealing with industrial relief—the NRA, the PWA, the Emergency Relief Administration and the labor disputes organizations."

Richberg gained wide notice through watching over the legal course of the Blue Eagle from the time it was a fledgling. He has been pointed out frequently as likely to go higher. Few predicted, however, that he would be a three-title man.

Now he's the directtor of the new Industrial Emergency Committee, or co-ordinating agency; the executive director of the National Emergency Council, itself a sort of clearing house for New Deal doings, and executive secretary of the Executive Council. This is made up of cabinet members and emergency chiefs.

Richberg brought to the New Deal a varied background. A poet, a writer of songs, a graduate of the Harvard Law School, he has been called a member of the "Brain Trust."

For years he was active in politics as a Progressive Republican. Much of his later career was spent as a legal spokesman for the railway labor unions.

Before the New Deal Richberg sat down in Hyde Park, N. Y., with President Roosevelt, Hugh S. Johnson, Bernard Baruch and others to help in planning the industrial recovery act.

SCANDAL SINKS JAP CABINET

TOKIO, July 3.—(AP.)—The Japanese cabinet resigned today and high naval and army circles pressed their campaign for a more militaristic government.

Premier Makoto Saito presented the resignations to Emperor Hirohito, who asked Saito to continue as Premier pending selection of a successor.

Prince Saionji, veteran statesman, was called into conference by Hirohito.

The cabinet resigned because it considered itself compromised by a financial scandal in which Hideo Kuroda, Vice Minister of Finance, is involved. The scandal grew out of the operation of the Bank of Formosa, a semi-official institution.

High officials of the army want a cabinet which favors expansion of the service, while the navy desires a government which is certain to take a firm stand at the 1935 naval conference.

$2,250,000 Bonds Issued by County

The County Commissioners today executed an issue of $2,250,000 bonds to be used for road improvements and for voting machines. The issue went to the E. H. Rollins and Sons, of Philadelphia and Pittsburgh, at 3 per cent, with a premium of $2,070.

Of the amount $1,500,000 will be used for road improvements and the $750,000 for voting machines.

Stowe Land Owners Hold Up Road Work

Refusal of eight families in Fleming Park, Stowe Township, to give up their homes is holding up construction of a $96,000 stretch of road along Route 51 between Pittsburgh and Coraopolis. The families, numbering 39 persons, are demanding $75,500 for their properties. The county has appraised their homes at $40,000.

NEED OF NAVAL PACT CITED

LONDON, July 3.—(AP.)—Stanley Baldwin, lord president of the council, told the House of Commons today that international political conditions are so serious that it is imperative for the 1935 naval conference to "achieve some end."

Baldwin spoke as acting prime minister in the absence of Ramsay MacDonald and as acting head of the British naval delegation.

He evaded all questions from the opposition regarding Great Britain's maximum naval demands as presented recently to the American delegation.

Steel Labor Board Surveys Industry

WASHINGTON, July 3.—(AP.)—Walter P. Stacy, chairman of the National Steel Labor Relations Board, reported last night the group assigned to promote peace in the steel industry would devote several more days to study before taking any action.

After three full days of investigation into the background of the situation, Stacy said the board intended to "orient" itself completely before deciding on its first step.

Code Modification Not In Effect Here

J. D. A. Morrow, chairman of the Western Pennsylvania Sub-Divisional Coal Code Authority, said today that an NRA modification order, permitting bidders on state, federal and municipal contracts to enter proposals as low as 15 per cent below the established code prices for their industries, does not affect the bituminous coal industry. Morrow is president of the Pittsburgh Coal Company.

McDonald, Roosevelt Conference Denied

LONDON, July 3.—(AP.)—A spokesman for Prime Minister Ramsay MacDonald today ruled out the possibility that the British statesman will see President Roosevelt during his vacation.

There had been speculation that the two would meet in August in Seattle or Vancouver to talk over various international problems. The spokesman said the Prime Minister's coming trip to Canada would be purely a holiday journey.

Chilean Peasants Hungry, in Revolt

SANTIAGO, Chile, July 3.—(AP.)—A thousand armed peasants, driven from their unproductive farms by cold and hunger, rose up in arms today and terrorized a section in southern Chile.

A special train bearing 200 carabineros was rushed to Mulchen, the center of the revolt, to reinforce 150 men already there. Leaders of the movement charge the government has not complied with its colonization promises.

Escaped Monkeys See Pals Feasted

ST. PAUL, July 3.—(AP.)—Torn between freedom to scurry about in the trees, eating a pickup fare of picnic lunch remains, and life in a pen with plenty of bananas to eat, 11 of 16 monkeys that escaped from their Como Park Island Saturday, stayed outside today and watched their stay-at-home companions eat fruit and bread.

Shot to Death

HUBERT von BOSE

Herr von Bose, chief of the vice chancellory staff and top aide to army-guarded Vice Chancellor von Papen, reported shot to death in the Hitler mopping-up in upset Germany. This is a Wide World News Photograph Service picture.

PINCHOT ACTS IN MINE WAR

UNIONTOWN, Pa., July 3.—Gov. Gifford Pinchot today had promised, Attorney Anthony Cavalcante said, to intercede in the warfare between rival unions in the Fayette County coal fields and hear representatives of both factions at a conference in Harrisburg on Thursday.

Attorney Cavalcante had wired the Governor for the conference last night after his client, George Verbanic, of Merrittstown, and 13 co-defendants accused of firing approximately 80 shots into the home of Joseph Wargo, affiliated with the Miners' Independent Brotherhood, waived hearing for court before Alderman Frank R. Foster.

The 14, among them Dan Sabula, president of Isabel Local, United Mine Workers, were arrested by state police Saturday a short time after Wargo's home had been fired upon, forcing Wargo, his wife and six children to the basement for safety. State police said all were heavily armed.

The warfare between the rival factions has been waged for several weeks and has resulted in numerous bombings and indiscriminate shootings.

Counter-informations charging friends of Wargo with firing upon Verbanic's home recently are to be filed today, Attorney Cavalcante said. He said he had requested the District Attorney to make the arrests, but the request was refused.

MRS. ROOSEVELT AT FORD MINE

STONE Ky., July 3.—(AP.)—Mrs. Franklin D. Roosevelt visited the mining camp of the Fordson Coal Company today on her "off the record" automobile tour, and left shortly afterward for Asheville, N. C.

The Fordson Coal Company is owned by Henry Ford.

The First Lady and her two companions left Williamson about 9 o'clock and were accompanied as far as Stone by Mayor O. E. Hogan, of Williamson, and H. G. Clark, editor of the Williamson Daily News.

Miss Mary Dickerman was driving the coupe in which Miss Nancy Cook is the other companion of Mrs. Roosevelt. Yesterday they traveled through West Virginia, politely declining the offer of a state police escort.

Roosevelts' Mother Visiting in Scotland

ABERDEEN, Scotland, July 3.—(INS.)—Mrs. Sara Delano Roosevelt, mother of President Roosevelt, arrived at Knockespock, Aberdeenshire, today to spend a week-end with her niece, Mrs. Fellowes Gordon.

G. O. P. TO WAGE FIGHT AGAINST 'NEW DEAL'

Bureaus, Burdensome Taxes to Be Issue In Campaign

By WILLIAM K. HUTCHINSON
International News Service.

WASHINGTON, July 3.—The "New Deal," with its far-flung alphabetical reform agencies and vast relief expenditures, became a national issue today. The Republican party accepted President Roosevelt's challenge to test the popularity of his recovery program at the polls in November.

The Republican acceptance was voiced by Henry P. Fletcher, national Republican chairman.

He revealed the Republicans would make separate issues of the NRA, AAA and other alphabetical relief agencies as invading the constitutional rights of the people. He denounced them as "government from above," as "government bureaucracy" and as a "departure from democratic principles."

Fletcher declared the Republican party would seek a verdict of the people on the vast relief expenditures. He revealed Republican orators would ask the people to pass judgment on the cost of this relief while warning of the huge taxes to be imposed in the future when the "bills come due." Fletcher said:

"For over a year the administration has had a free hand. The Congress, which has just adjourned, gave to the President almost unlimited powers over the lives and fortunes of our people and the President, in turn, delegated these powers to a vast and bewildering maze of administrative agencies. It is this departure from democratic principles and all that is distinctly American that is called the 'New Deal.'"

Fletcher repeated Lincoln's famous Gettysburg declaration: "We are engaged in a contest to see whether democratic government can survive here."

WIFE OF CHIEF DIES BY GUN

(Continued from Page One.)

turned to the Kane home to take views of the interior of the room. Detectives said they wanted to learn what position Mrs. Kane was in when she was shot.

An autopsy showed the gun had been held against her head.

HEAR NO SHOTS

Three children asleep in the one-story bungalow on the crest of a hill overlooking Etna told Deputy Davidson they had heard nothing. They are Charles, 20; Elvira, 19, and Marion, 18.

When Davidson and Duderstadt arrived at the Kane home they were informed the revolver with which Mrs. Kane had been shot could not be found. After a half-hour search Davidson said he found the weapon, containing one empty and one loaded shell, in the sheet wrapped around Mrs. Kane's body.

When Kane was told the gun had been found, he exclaimed:

"Thank God for that."

SHELLS EXAMINED

Detective Duderstadt turned over to Davidson a piece of lead found under a dresser, along with two shells, one taken from the gun, the other from the dresser.

Chief Kane told Detective Duderstadt that every night on retiring he placed his revolevr on the dresser with his blackjack. He said that on awaking he had missed his revolver and three shells, but was mystified by the fact that the gun could not be found.

Friends of the family said the Kanes' family life was happy. Mrs. Kane, they said, had been ill for some months and under care of a physician.

Kane has headed the Etna police for a year. He has been on the force 11 years.

Burglars Take Only Watchdog

CAMDEN, N. J., July 3.—(AP.)—Nicholas Fushs left Spotty, his bulldog, to watch his house while he went visiting.

On his return, he found someone had broken in, ransacked the house and took—only the dog.

Pittsburgh Sun-Telegraph,
Vol. XIV—No. 151.
Tuesday, July 3, 1934.
Published evening and Sunday at the office of the Pittsburgh Sun-Telegraph, Telegraph Square, Pittsburgh, Pa. Price: Daily, 3 cents; Sunday, 10 cents.
Entered as second-class matter at the postoffice at Pittsburgh, Pa., under the Act of March 3, 1879.

'Hanfy' Praises Hitler As Aide to Religion

BOSTON, Mass., July 3.—(AP.)—The Boston Evening American in a copyrighted story today quotes Dr. Ernest (Hanfy) Hanfstaengl, Hitler aide, as expressing the opinion that Christians of the world—Catholic and Protestant alike—should be grateful for Adolf Hitler's rise to power.

Hanfstaengl, the American says, said:

"If Hitler had not won out a year ago last February, Germany would have gone red-Bolshevist, and Christianity would have disappeared overnight. It would have been the end of all religion. The clerics should be grateful to the man."

This statement was an answer to a question about the reported execution of Herr Klausener, president of the Berlin Catholic Society.

Dr. Hanfstaengl yesterday presented a bust of Willibard Ritler von Gluck to Harvard Music Department on the two hundred and twentieth anniversary of the birth of the famed German composer.

The bust was one of the three carefully guarded by the Hitlerite on his dash here from Berlin to attend the twenty-fifth reunion of his Harvard class. The other two busts, one of the philosopher Schopenhauer, and the other of President Paul von Hindenburg remain in Hanfstaengl possession.

Today

(Continued from Page One.)

of Rome within the Vatican walls, Better informed, perhaps, than any man in Europe, he chooses to remain in touch. England and France worry like a quiet couple with "a burglar downstairs."

THAT THE HITLER collapse would be followed by horrible violence is only too probable. What would come afterward?

Would extreme "red radicalism" come to the front to take control? Would there be that union of Russia and Germany that many Germans advocated immediately after the signing of the Versailles treaty?

IT IS INTERESTING to read today Russia is lending money to Germany indirectly by buying German exchange for gold, strengthening the mark.

In what position would England, France, Italy and the rest of western Europe be, if Germany and Russia should unite, Germany supplying the scientific knowledge, the chemical skill, the perfected industrial equipment, and Russia the power of will that has successfully defied the civilized world while putting through with marvelous success a plan that, in the beginning, was universally derided?

THERE IS REALLY no important news now except German news, followed closely by every intelligent human being.

At the moment Hitler has the government and the guns in his hands. And troops who have learned from Hitler's 2 o'clock in the morning visit to Munich how quickly and how powerfully he can strike, wonder if they get rid of that "cure" where they would find another leader.

HITLER HAS by no means "gone into hiding." He appears in public, riding through the streets in an open automobile, but "heavily guarded."

In Italy where another strong man rules by the right of the mightiest, Hitler's swift and ruthless action is applauded. Those that said Mussolini was the real strong man and Hitler only the imitation may have to change their opinion.

Hitler's spokesman warns the dissatisfied "He who conspires against Hitler is playing with his own head." That sort of talk sustains power as long as violence can uphold it. But usually that is not for long.

(Copyright, 1934, King Features Synd., Inc.)

Land Lubbers on Cruise Twitted by Roosevelt

ABOARD U. S. S. GILMER, ACCOMPANYING PRESIDENT ROOSEVELT, July 3.—(AP.)—President Roosevelt and his shipmates were afforded a real test of their sea legs today as they headed due south toward Haiti and Porto Rico.

The cruiser Houston, bearing the presidential party, proceeded through rough seas last night and early today at a fast clip of 18 to 20 knots. The Houston dipped and pitched, and the trailing destroyers bobbed about like corks.

Seasickness casualties were heavy aboard the destroyer Gilmer, among newspapermen, and the destroyer Williamson, carrying secret service men, but they hung on grimly, declining an offer by the President to slacken the pace.

Mr. Roosevelt enjoyed his second day on the Atlantic today, relaxing and taking things easy with his sons, Franklin, Jr., and John. But he remained in touch with the White House by wireless. He joshed the inland newspapermen about some of the nonnautical terms in their stories.

The Houston was off the Florida coast today and proceeding far out at sea. The schedule called for the first stop Thursday at Haiti and the first landing Friday at Porto Rico.

SIX KNOWN DEAD AFTER DRINKING BOUT IN HOBO CAMP

CANNED HEAT, BAY RUM AND 'ALKY' FATAL

'Host' to Party Only to Survive; Shackled to Hospital Cot

BULLETIN.

Two other persons who attended the fatal drinking party at Stoops Ferry were reported missing today and feared dead. James Gavin, 27, of Mitchell street, Pittsburgh, who attended the party, described the missing pair as Jack Hole, of McKeesport, and Harry Heeter, of Woods Run.

Six men were known to be dead today as the sequel to a drinking orgy at a hoboes' camp at Stoops Ferry.

A mixture of bay rum, wood alcohol and "canned heat" was blamed for the deaths.

Police were searching the surrounding countryside for other bodies.

One man was reported to have died from alcohol at the camp last week and to have been buried by his companions along the river bank.

COMPANION HELD

Meanwhile, county detectives, Sewickley and Glenfield police were conducting a searching investigation into the fatal drinking bout. Glenfield officers had under arrest a companion of the dead man. He left the party yesterday. This probably saved him from the same fate as the others.

One of the survivors of the deadly drink, who is fighting for his life in the Valley Hospital at Sewickley, also will be questioned to throw light on the tragedy.

He is William Titmus, 50, of Fleet street, Rankin, said to have been the "host" at the camp.

Titmus is shackled to his hospital bed.

Four of the dead were partially identified as James Carney, 53, of Braddock; Michael Carney, 44, of Braddock, no relative of James Carney; George Heckel, 71, of Troy Hill, and a man named Ferguson, aged about 50.

There were no clues to the identity of the other two dead men.

HOBO HANGOUT

Although the camp has been known as a hangout for hoboes, Titmus was said to have invited his friends for a drinking party there. Under the protection of a covering thrown over some trees they sat down to the deadly bout.

First word of the tragedy was given by an unidentified hobo to John Sentz, a watchman at the Stoops Ferry county asphalt plant. He summoned police. The victims were rushed to the hospital, where only Titmus remained fighting for his life. He is given a fair chance to recover.

Coounty Detective Sam Riddle today found a quart of the deadly liquor cached in a spring at the camp. He will have it analyzed.

SLAYER OF GIRL HANGS HIMSELF

WASHINGTON, Pa., July 3.—(AP.)—Using his shirt as a noose, Michael Chaildin, 44, who shot and killed his daughter with a shotgun Sunday, hanged himself early today in a cell in the county jail.

The body was found by the jailer, suspended from a clothes hook. Officers said it apparently was his second attempt to hang himself, as his broken belt was found on the floor.

While several small children were attending the funeral of their sister, Annie, the girl who was shot, officials were taking the body of the father to an undertaking parlor in Marianna.

Chaildin was to have been charged with murder today. Authorities said he shot his daughter during a drunken rage Sunday as she sat on the steps of their home in West Zollersville, preparing to go to church. Mrs. Chaildin is ill and confined to bed, and Annie, 20, the eldest child, ministered as a mother to her brothers and sisters.

Were His Fireworks Worth an Eye?

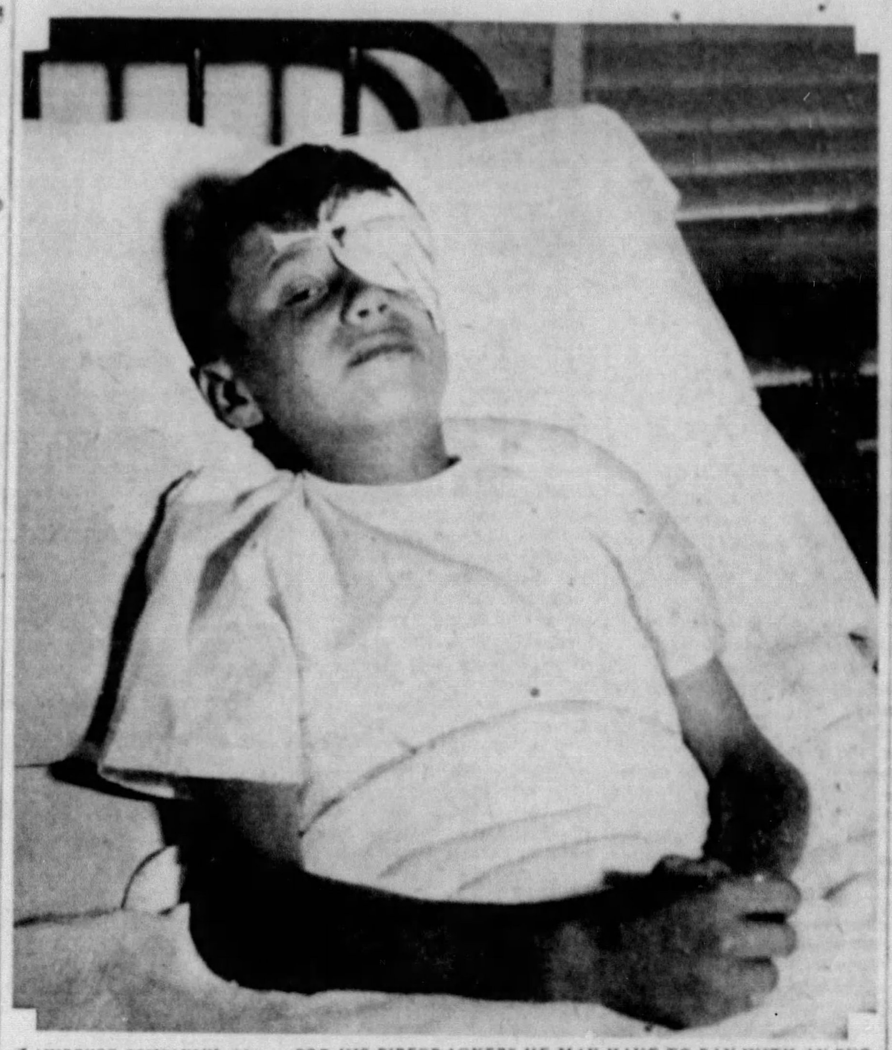

LAWRENCE SUYANSKI, 11 . . . FOR HIS FIRECRACKERS HE MAY HAVE TO PAY WITH AN EYE

Master Lawrence, Vandergrift, pictured in Eye and Ear Hospital in the University of Pittsburgh Medical Center as physicians work to save the sight of his eye. Lawrence, days before Independence Day, firing crackers, exploded one in a milk bottle. This is a Sun-Telegraph picture.

ROCKEFELLER SCION TO WED

NEW YORK, July 3.—(AP.)—A grandson of John D. Rockefeller is to wed a daughter of an old New England family.

Laurance S. Rockefeller, youngest son of John D. Rockefeller, Jr., will be the bridegroom and the bride will be Miss Mary French, daughter of Mr. and Mrs. John French, of Greenwich, Conn. Her father is a retired New York lawyer; her mother, a daughter of Frederick Billings, pioneer in the building of the Northern Pacific Railroad.

A brief announcement of the betrothal was made by Mr. and Mrs. French last night.

The wedding is to take place in August and will be the second of the summer to involve the heirs to great fortunes. Ellen Tuck French, who married John Jacob Astor last week, and young Rockefeller's fiancee are not related.

Although his father is one of the world's wealthiest men, Laurance Rockefeller is unknown in the night clubs. He is a serious student in the Harvard Law School. When he went traveling with his parents and elder brothers, he earned his pin money by buying the tickets and checking the baggage.

DEPICT HISTORY OF ELIZABETH

One hundred years of progress in the Borough of Elizabeth will be epitomized tomorrow in a gala Fourth of July pageant and parade climaxing Elizabeth's centennial celebration.

The anniversary program opened yesterday with a parade of river craft between Duquesne and Elizabeth, while 25,000 persons lined the banks and bridges of the Monongahela River.

Business was at a standstill while the parade steamed up and down the river. Elizabeth gaily decked in flags and buntings for the celebration.

The Fourth of July parade will consist of 50 float, each depicting a phase of Elizabeth's 100 years of history, with 3,000 persons taking part in the pageant.

West Elizabeth, Clairton, West Newton, Dravosburg, McKeesport, Pittsburgh, Industry and Akron, O., are joining in the celebration by sending floats for the holiday parade.

Premier, Accused By Girl, to Quit

EDMONTON, Alta., July 3.—(INS.)—John E. Brownlee, Premier of Alberta, against whom a judgment of $1,000 was won by Miss Vivian MacMillan, who charged the Premier with betrayal, today issued a formal statement indicating he will resign in the near future.

Everybody Gets Stepped Upon In Europe's New Dance

By ARTHUR (BUGS) BAER

Things are popping in Europe, and it ain't corn.

What are you going to do in a land where the national dance is stepping on everybody's feet?

Everything is blamed on that Versailles Treaty, which brought peace without good will, and men to earth.

Well, we will have to sign another treaty! Get your boys together. America gets into everything up to its neck—and that's short.

Once again all the nations are in the cat olympics. Which way will it jump? And whom will it land on?

(Copyright, 1934, Distributed by Universal Service.)

County Truckman, Father of 11, Killed

T. Raymond Byrnes, 38, of 535 Ottillia street, Mt. Oliver, a county truck driver and father of 11 children, was crushed to death yesterday when struck by a scoop of a steam shovel as his truck followed another on which the shovel was mounted, according to a Coroner's report. The accident occurred in Bethel road.

The oldest of the victim's children is 13 years old and the youngest 9 weeks.

M'CREADY WILL RULING FOUGHT

Three judges today were hearing arguments on Dr. R. J. McCready's exceptions to Visiting Judge J. W. Dawson's ruling that the doctor abide by the will of his wife, Mrs. Matilda Craig McCready, leaving him $1,000 a month.

Mrs. McCready left an estate valued at $1,417,988, and her husband, a Sewickley physician, contends he should receive more than $1,000 a month, despite a prenuptial agreement.

In addition to Judge Dawson, of Uniontown, Judges Ambrose B. Reid, president Judge of Common Pleas Court, and Judge Edward C. Chalfant heard the arguments.

Here's Cool Spot! Point Park Is Refrigerator

While Pittsburgh is experiencing high temperatures, little Point Park at the junction of the Point and Manchester bridges remains the coolest spot in town. Ice cakes buried under earth send out refreshing breezes and the temperature at times drop below freezing.

The ice cakes lodged in the river bank last winter. The cakes were covered with dirt when the Weather Bureau constructed a 40-foot well, housing water lines from the river bed by which the river stages can be detremined. The dirt covering kept the ice from melting.

MANY JULY 4 CELEBRATIONS ARRANGED

City Officials Warn Against Dangers Of Fireworks

The blare of bands, flare of fireworks and varied festive events will vie tomorrow, July 4, with solemn services for the soldier dead as the Pittsburgh district observes the nation's birthday.

In many districts community celebrations have been planned to last throughout the day. Athletic events, parades, flag-raisings and speechmaking programs are listed.

Health Director Ray P. Moyer warned against dangers of fireworks in the hands of inexperienced adults and children. Fire Chief John Heinz urged precautions to prevent accidents that might mean blindness or loss of fingers.

SCHENLEY PARK FESTIVAL

The outstanding feature of the celebration in Pittsburgh will be the All Nations Festival on Flagstaff Hill, Schenley Park, beginning at 2 p. m. More than 3,000 persons of all nationalities will participate. A throng of thousands is expected to view the spectacle. Principal events follow:

MORNING

9:30 a. m.—Parade, flag raising, concerts, singing and swimming in Brentwood Park, auspices Brentwood Legion Post.

9:30 a. m.—Baptist Young People's Union of America, William Penn Hotel.

10 a. m.—Parade followed by all-day community celebration in Woods Run, auspices Woods Run Settlement.

10:30 a. m.—Bicycle race from Hays to South Tenth and Carson streets.

11 a. m.—Community celebration, Olympia Park, Mt. Washington, auspices Nineteenth Ward Service Club.

AFTERNOON

Noon—Rifle drills, military review and field meet, Pennsylvania Training School, Morganza.

1 p. m.—Basket picnic, Mt. Lebanon Park, followed by swimming and running races, band concert, dancing, fireworks.

1:30 p. m.—Dog parade, South Tenth and Carson streets, followed by athletic events at Ormsby Park.

American Legion opens Crafton Volunteer Firemen's fair on the Crafton High School athletic grounds.

2 p. m.—All Nations Festival, Flagstaff Hill, Schenley Park.

2 to 7 p. m.—Band concerts and varied programs in North and South parks.

2 p. m.—Dedication of Soldiers' Memorial by Attorney General William A. Schnader in Service Cemetery near Shippingsport, participated in by Midland and Rochester Legion posts and Aliquippa High School Band.

2 p. m.—Pittsburgh Archery Association tournament, Rose Valley, Pierce Hill road.

2 p. m.—Baptist Young People's Union, William Penn Hotel.

2:30 p. m.—Dedication of tablet commemorating Whisky Rebellion, Mingo Presbyterian Church, Finleyville, Pa., auspices Daughters American Revolution.

3:30 p. m.—South Park Matinee Club light harness racing exhibition.

6:30 p. m.—Soho Community House celebration, Judge Ralph H. Smith principal speaker.

Fights Alienation Suit

MRS. BERTHA SKINNER ENGEL . . . . . SUED FOR $50,000

Mrs. Engel, 633 Herron avenue, awarded a divorce from Francis Engel on her claim that she was his wife No. 1, now fighting a $50,000 alienation suit brought against her by the woman who says that she is wife No. 1. This is a Sun-Telegraph picture.

DIVORCED WIFE FIGHTS BALM

Mrs. Bertha Skinner Engel, of 633 Herron avenue, awarded a divorce yesterday on her claim that she was wife No. 2 in the life of Francis Engel, will fight a $50,000 alienation suit brought against her by the woman who says she is wife No. 1.

For that purpose Mrs. Engel will leave shortly for Los Angeles where the suit has been filed, according to her attorney, W. D. Hilldorfer.

Mrs. Engel testified in her divorce suit that when she married Engel she did not know he had another wife. The "other wife" likewise appeared to have been in the dark, for she filed suit against Bertha Skinner, Mrs. Engel's maiden name.

The Los Angeles woman's husband goes under the name of Eric Von Engel. But during the Engel divorce trial here, M. A. Nernberg, handwriting expert, testified that handwriting on the marriage licenses taken out in the names of Engel and Von Engel were the same.

Fireworks Blaze Perils Whole City

CASCADE LOCKS, Ore., July 3.—(AP.)—Firemen and equipment rushed here from The Dalles and Hood River late last night brought under control a fire which originated in a fireworks stand, roared through the business district and threatened the entire city.

HIGHWAY BRIDGE BOTCH CHARGED

Another alleged costly "bungle" in the Allegheny River boulevard was bared today by Leo Riordan, chief county investigator.

In a report to the County Commissioners, Riordan charged that the $247,000 Shades Run concrete bridge near Nadine, is unnecessary, in a dangerous condition and should be abandoned in favor of a surface roadway.

The bridge was opened July 15, 1931. It spans Pennsylvania Railroad tracks that were abandoned 15 days after the bridge was opened, Riordan says.

The north wall of the bridge has bulged due to the foundation being undermined by springs, and the parapet may fall at any time, the investigator asserts.

Opening of the boulevard was delayed for months by the so-called "Nadine bungle," which was finally solved by straightening the boulevard after a compromise with the Pennsylvania Water Company.

Cleveland Council Scouts for Nudists

CLEVELAND, O., July 3.—(AP.)—Cleveland Councilmen are going to sail along Lake Erie shores on a nudist-hunting expedition.

Complaints of numerous lakeshore residents and reports from fishermen disclosed "hundreds" are bathing without suits each day.

PRINCE HENRY, DUTCH QUEEN'S CONSORT, DIES

Tragedy Follows Hint Daughter May Wed Wales' Brother

THE HAGUE, July 3.—(AP.)—Henry, prince consort of Holland, died today suddenly. He was 38.

The marriage of Prince Henry to Queen Wilhelmina of Holland, in 1901, was one of the most brilliant royal alliances of a generation. She was 20 and her bridegroom 24.

Suffering from heart disease, Prince Henry had been ill for several days since he was stricken at his headquarters in the Red Cross office. At the time the Queen hurried home from a holiday in Switzerland.

She was at another palace today when word came that her husband's condition had suddenly taken a turn for the worse, and arrived too late to see the Prince Consort alive.

LONDON, July 3.—(AP.)—A gay 10-days' holiday came to a tragic end today for Crown Princess Juliana, of the Netherlands, when word of her father's death came while she was visiting her cousin, Princess Alice.

Persons close to the royal entourage said the princess broke down at the news and could not be consoled. Accompanied by two ladies in waiting she took the next boat train. The crown princess had intended to leave tomorrow to visit her father, although advised he was not seriously ill.

Princess Juliana attended the Wimbledon tennis matches Friday with the bachelor Prince George, giving rise to rumors he might be the next prince consort of the Netherlands.

ASTORS ON WAY TO LAKE LOUISE

ST. PAUL, July 3.—(AP.)—A tall, lean young man stepped off a train here last night to stretch his legs a bit, grin engagingly and admit that he "wasn't sorry" to get away from the "fuss and feathers" that attended his wedding in Newport.

The man was John Jacob Astor III, who was married Saturday to the former Ellen Tuck French.

Mrs. Astor did not leave their private car. After one peek at the town through the window of their compartment, she retired for the night.

Astor was more curious. Their car stopped over for 70 minutes in St. Paul while it was hooked on to another train and he spent most of the time pacing up and down the station platform, enjoying the night air.

Just where they are going on their honeymoon, Astor didn't seem to know. He said:

"We intend to stop over a bit at Lake Louise. Then we'll move on out to Vancouver, taking in the sights along the way."

In about three weeks Mr. and Mrs. Astor will be going back to Newport and in the fall they plan to sail for Europe.

THE WEATHER

Local Forecast

Local thundershowers this afternoon or tonight; cooler tonight. Wednesday, mostly cloudy and cooler; probably local thundershowers. Barometer, 29.12.

Hourly Temperatures

(Daylight-Saving Time.)

12 midnight	77	9 a. m.	77
1 a. m.	77	10 a. m.	83
2 a. m.	76	11 a. m.	85
3 a. m.	76	Noon	87
4 a. m.	76	1 p. m.	88
5 a. m.	76	2 p. m.	89
6 a. m.	76	3 p. m.	90
7 a. m.	76	4 p. m.	90
8 a. m.	77	5 p. m.	88

Sunrise today 5:52 Sunset today 8:35

Observations for the 24 hours ended at 9 o'clock this morning:

Time.	Temp.	Hum.	Wind.	Weather.
9 a. m.	77	74	NW-8	Clear

Temperature and Precipitation

	1933	1932	1931	1930	1929	1928	1927	1926
High	77	97	85	77	85	93	83	89
Low	59	54	57	53	57	63	63	60
Mean	68	85	80	64	63	74	65	77
Precip.	.01	.00	.00	.00	.00	.00	.00	.00

Bulletin

Observations taken by the United States Weather Bureau. The morning temperature readings were taken at 9 o'clock. The lowest temperature is for 12 hours ended at 9 o'clock this morning. Precipitation is for 24 hours ended at 9 o'clock this morning.

Station	Temp. 9 a.m.	Pre. 8 p.m.	Station	Temp. 9 a.m.	Pre. 8 p.m.
Atlanta	70	66	.24	Louisville	78	74	.31
Atl. City	68	62	.00	Lynchbg	74	64	.00
Bismarck	62	58	.00	Memphis	76	76	.00
Boise	56	56	.00	Miami	84	80	.00
Boston	78	72	.00	Minneapolis	72	64	.00
Brnswick	72	70	.00	Montgomery	80	74	.00
Buffalo	72	72	.00	Nashville	74	70	.00
Chicago	76	74	.00	New Orl	80	74	.00
Cincinn	76	76	.00	New York	78	72	.00
Cleveld	76	74	.00	Oklahoma	74	70	.00
Clevelt	80	74	.00	Omaha	72	70	.01
Clinton	76	74	.00	Parkburg	74	66	.00
Denver	66	64	.00	Parry Sd	66	56	.00
Des Mns	76	74	.14	Philphia	80	74	.00
Detroit	78	76	.00	Phoenix	82	76	.00
Duluth	60	56	.00	PITTSBG	76	72	.00
Elkins	64	62	.00	St Louis	80	76	.00
Harrisbg	76	74	.00	Salt L City	76	74	.00
Helena	56	56	.00	San Ant	74	68	.00
Huron	70	66	.00	San Fran	66	54	.00
Indianpls	78	74	.00	Seattle	62	52	.00
Jcnville	78	74	.00	Tampa	76	72	.00
Kan City	80	76	.00	Washgtn	78	74	.00
Little Rk	76	74	.00	Winnipeg	64	42	.03
Los Ang	64	62	.00	Yellowstn	58	50	.00

Weather Conditions

Barometric pressure is unusually evenly distributed over the country this morning. There is a slight depression over the Rocky Mountains and western plains, lowest pressure reported is 29.78 inches, and in the Lower St. Lawrence Valley lowest pressure is 29.78, in the Southeast the highest pressures is 30.14 and a high in the Northwest is 30.08, at Winnipeg, and 30.10 at Seattle. As a result of this set pressure areas a number of scattering cloudy areas and rainfall for the last 24 hours was light and widely scattered. The only rain reported this morning is at Des Moines, where a thunderstorm is in progress. Temperatures are near the seasonal normal, except in the Central Mississippi Valley, where it is warmer than usual. Maximum temperatures yesterday were 90 degrees or above nearly everywhere east of the Rocky Mountains and in Nebraska, Kansas, Missouri and Southern Illinois. 100 degrees or higher was reached. The highest reported is 104 at Kansas City.

River Conditions

The rivers are about stationary or falling slowly. Stage at Franklin is minus 0.10 foot. Lock No. 7 (Mon.), 10.3; Pittsburgh, 9.8. Dam No. 4, 9.1; No. 8, 7.5; No. 10, 8.5, and No. 12, 8.5. The dams are up.

River Parade: Boats Celebrating Elizabeth's Birthday

Photo by Pittsburgh Sun-Telegraph.

RIVER BOATS ON THE MONONGAHELA . . . . THEY PARADED DOWNSTREAM SINGLE FILE TO HELP ELIZABETH OBSERVE ITS 147TH ANNIVERSARY.

Trial Honeymoon Urged As Character Test

NEW YORK, July 3.—(AP.)—A group of the country's leading educators sat about a table at Columbia University discussing what should be taught young men and women about getting married.

Dr. Elsa B. Grove, lecturer at Teachers' College, Columbia, said:

"Young women should go on week-end parties with prospective husbands.

"That's the best way of finding out about the men they are to marry. You can tell a man's character largely by the fact that he keeps his bathtub clean. You can tell by the neatness of his bathrobe."

A college girl should marry a college man, said Prof. Ernest R. Groves, of the University of North Carolina.

"She needs intellectual companionship. A girl is not satisfied merely to become anybody's cook. For this reason, she should marry a college boy."

He said "sex is an unimportant part of married life."

Chicago Man Dies After Auto Crash

John Krathkey, 34, of Chicago, died in Valley Hospital at Sewickley today of injuries suffered Saturday in an automobile accident on the Lincoln highway near Clinton.

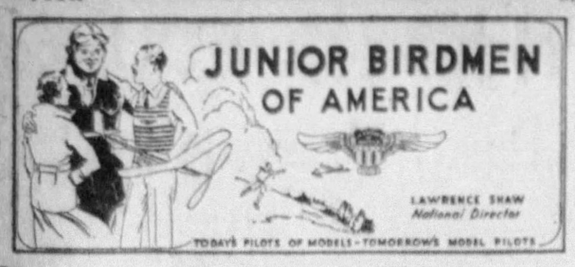

Thousands to Witness Model Plane Meet Saturday at South Park Field

Lesson No. 17 in Building Course.

By J. JAMES MOORE, Pittsburgh Wing Commander.

Hello, model airplane builders!

How are your ships coming along? There are just a few days remaining until the official Pittsburgh model plane derby will be held at South Park's athletic field. The time is Saturday at 12:30 p. m.

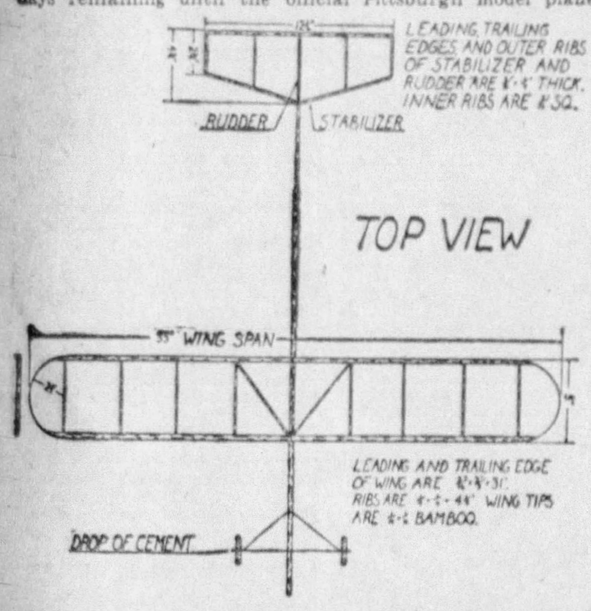
LEADING, TRAILING EDGES AND OUTER RIBS OF STABILIZER AND RUDDER ARE 1/4" THICK. INNER RIBS ARE 1/8" SQ.
RUDDER
STABILIZER
TOP VIEW
35" WING SPAN
LEADING AND TRAILING EDGE OF WING ARE 1/2" x 3/8". RIBS ARE 1/4" x 1/16" WING TIPS ARE 1/16" BAMBOO.
DROP OF CEMENT

ENDURANCE MODEL. . . SAVE THIS DIAGRAM FOR USE LATER

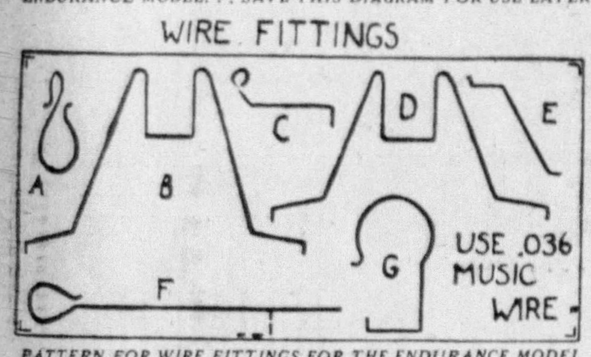

PATTERN FOR WIRE FITTINGS FOR THE ENDURANCE MODEL

A pattern that gives the exact sizes for the wire fittings for the endurance model: A is for the "S" hook for rear motor mounting; B the front wing clip; C the rear motor hook; D the rear wing clip; E the tail skid; F the propeller shaft; G the motor can.

Though a very small percentage of our membership will be entered in the meet, I am expecting hundreds of birdmen members and thousands of persons from Western Pennsylvania to witness the great outdoor flying contest.

Come out and watch the champions fly their planes, and I am sure that when next year's meet is held that you will be one of the champs yourself. If you are having any difficulties in learning how to build your models, here is your chance to iron out your problems.

You have until Thursday midnight to mail me your entry blanks. And if you have any friends who want to enter the meet, who are not yet members of our organization, tell them that they still have time to become a contestant.

Thursday I will give you a list of the entrants.

I urge you boys and girls in class "B" not to be backward about entering the contest. So far we have received very few entry blanks from members in this class. Nine medals—don't forget—will be awarded the younger group members. You will compete in a group of your own and not with the more experienced builders.

Let's get back to plane building now.

Lesson No. 17 in Building Course

Certainly, by this time, you have your motor stick, propeller and wheels completed, as directed in Sunday's lesson.

You should have become somewhat adept at this work now that you have constructed two models and are engaged in your third—a real championship endurance single stick model or entry in Saturday's gala Model Plane Derby.

With today's column I am publishing a pattern for your wire fittings. This gives you the exact size of your wire parts so that all you have to do is lay your .036 wire over the patterns and with your flat nose pliers make the angular bends and with your round nosed pliers make your curves and circles.

When you have completed all of your wire fittings, put them away with the rest of the members of this model you have completed until such time as we are ready to assemble them.

Do not pay any attention, at this time, to the dotted lines under wire fitting "F" in the pattern. This is for future use in showing just where the fitting is bent after inserted into the hub of the propeller, as will be detailed in a later lesson.

Model Well On Way Now

If we are to enter this model in Saturday's contest, we had better put some extra work and labor into it, especially if we want to test-fly it first, as we should always do. But our model is well on its way.

There is really nothing more to do after your wire fittings are completed except make the built-up wings, rudder and stabilizer. This requires a lesson all of its own so we will leave that until Thursday.

However, we can make our landing gear. For this we use the .042 music wire. There are many different types of landing gears and you can use any standard type or use one of your own design.

The one shown in the diagram, published with Sunday's column, has two struts. The struts are two and a half inches apart at the motor stick and meet at the axle.

The landing gear is seven inches long. The wheels are also seven inches apart. This heavy landing gear is necessary because the model is large and because we must bring the weight of the model up to three ounces if it is to be eligible for entry in Saturday's derby.

However, a landing gear is not at all necessary for this model, and the rules for Saturday's derby give us the privilege of using a landing gear or leaving it off. So suit yourself as to whether you want it or not.

In Thursday's lesson we will make the built up wings, rudder and stabilizer, assemble the model and get it ready for our test flight.

Be sure you keep the diagram on the top view published in today's lesson and the one of the side view published on Sunday. You will need to refer to them in making your built up wing and tail unit.

Our space is up and I'm going to make a forced landing right at this point. I'll see you at South Park Saturday!

Boy Swimmer Hurt In River Pool

Paul Domenchak, 13, of 721 Windon street, suffered a laceration on the right leg while swimming in city pool No. 12 in the Monongahela River at the foot of South Tenth street, yesterday. His leg was cut by a sharp object in the bottom of the pool.

The boy was taken to the South Side Hospital, where five stitches were required to close the wound.

Truck Driver Burned In Crash Succumbs

John Kennedy, 35, of 214 Fairview avenue, Butler, died late yesterday in Pittsburgh Hospital from burns suffered yesterday morning when the truck he was driving caught fire after overturning on the Butler road, near Glenshaw, the Coronor's office reported.

Max Baer's Own Story of His Life and Loves---Exclusive!

Dorothy Accepts, Maxie Prepares to Return Home

By MAX BAER,
World Heavyweight Boxing Champion

CHAPTER XV

After leaving Jack Dempsey I whizzed along to Dorothy's. I was still all dolled up, and so we went to a tea room—or was it a speakeasy? Anyway, I said to Dorothy:

"When de we get married?"

She asked: "Do you really love me?"

"And," asked Dorothy, when I had slowed down a little, "you don't love anybody else?"

"No one, darling; no one in the world. You mean everything — everything. I haven't even looked at another girl since I met you."

"Well, then," said Dorothy, and there was an odd expression in her smile, "could you please tell me how it happens that you've been stepping out with a few debbies?"

Progresses With Dorothy

"Oh, them!" I popped. And stopped. I wasn't expecting such a question. Had those debbies blown a whistle on me—or what? But I'm a fast thinker, so I said: "Why, darling, I've been around with them all because of my love for you."

Dorothy'e eyebrows tilted.

"Oh, you," broke in Dorothy, "did it all for my sake. How sweet of you! Are you going to continue favoring me by stepping out with some more society girls?"

"No, darling, of course not, now that I know you don't approve. I'll let you be my only teacher hereafter. How about marrying me?"

First Encouraging Word

"Just keep right on asking me," she smiled back. "Some day you're liable to catch me in a weak moment."

That night I followed a usual custom. I rode up and down Broadway in my 16-cylinder car, with the inside lights on, so that everybody could get a good look at me in my evening clothes, topped off with a high silk hat. But a newsboy crabbed my act.

"Hey, douse the glims, fathead. We know you."

Well, that was comforting. I was known, at last, on Broadway. No use strutting any more. I kept the lights out after that.

All this time Ancil Hoffman wasn't any too happy about my romance with Dorothy.

"Why don't you marry the girl and settle down?" he asked.

"Because she won't marry me."

"Why not?"

"I guess it's because I haven't got enough class."

"Well," said Ancil, "if she doesn't want you, why annoy her by hanging around?"

"I'm not annoying her; I'm entertaining her," I shot back.

After the Loughran fight Ancil tried to get me another shot or two, but the offers didn't attract him, so he decided we'd go back to California by sailing through the Panama Canal.

I raced up to Dorothy's house and outlined a little plan. She was opposed to it at first, but finally said "Yes." By this time I had given Ancil to understand that Dorothy and I were "quits."

Financial Difficulties

"Well, you can imagine how agitated Ancil got when he found that Dorothy was on the same boat, even though she was going only as far as Havana.

But before Ancil went sky-rocketing on that, I had treated him on the morning we sailed to something else that caused him to hit nine rooftops.

Ancil had been liberal with me on money advances during the first six weeks in New York, then had tightened up—and how! He reduced me to an allowance of $5 a day.

MAX BAER . . . PROVING THAT HE'S KING OF FISTIANA

My gross earnings for my three fights in New York were: Schaaf, $4,879.72; Heeney, $5,062.33, and Loughran, $8,130.18. The grand total was $18,072.23, and my personal 30 per cent figured a little less than $5,500. What with paying off a few bills, I shot the works long, long before the Loughran contest, and was well overboard with Ancil.

So, that's why he clamped down.

About a week after he had put me on the $5-a-day allowance—and during that time I hadn't asked him to raise the ante—he complimented me.

"You see how it works," he said. "You've been getting along on $5 a day, and that just proves you can do it. Now that I've cured you of your wild spending, you can begin paying off your debts and save some money."

I said nothing. There was nothing for me to say—then. But on the morning we were to sail, I went to Ancil's room and said:

"I've got to have $1,200."

"You what?" asked Ancil, blinking.

"Yes, $1,200—by 10 o'clock. I couldn't live on the nickel and dime money you were passing out, so I borrowed $800, and I've got to pay that back before we sail."

Ancil gulped a couple of gulps.

"Go on, go on," he advised. "I'm strong. I can take it. Tell me about that other $400."

Bluff Called by Hoffman

"That's charged to my account at the hotel here. I bought flowers and charged them, bought theater tickets and charged them, and when I was shy of cash I borrowed money on hotel tabs, and so on. I've got to have that $1,200."

"No," said Ancil. "You're overdrawn about $2,500 now.

I went to the window, opened it—the street was 34 floors below—and said:

"Twelve hundred bucks, or I go sailing out of here. And then how are you going to get back that $2,500 overdraft, and where will you get another champion like me?"

Ancil eyed me calmly. "Jump, dearie," he said. "Jump! Then my world's champion headache will be gone."

"If that's the way you feel about it, I won't oblige you," I answered, and shut the window.

I finally wangled the money out of Ancil, but since then my credit—except for room and food—was about 120 below zero at all hotels, when Ancil was traveling with me.

(To Be Continued)

(Copyright, 1934, King Features Synd., Inc.)

$15,916,925
LIFE INSURANCE SOLD IN JUNE
Best Record in 26 Months

6 MONTH RECORD
Gain Over 1933

	% Gain
Ordinary Insurance	26%
Group Insurance	75%
Premium Deposits	21%

Far Ahead of 1933 in All Departments

Business IS Better
THE EDWARD A. WOODS CO.
WM. M. DUFF, *President*
FRICK BUILDING PITTSBURGH
The Equitable Life

Pittsburgh's 75 Year Old Optical House

S. H. DeRoy's
408 Smithfield St.
BETWEEN DIAMOND ST. & 4th. AVE.
Look for this picture in the window—be sure you're in the right store.

OPTICAL Service
COMPLETE
With first quality lenses, ground in our own laboratories, thus assuring you utmost precision.
With your choice of a huge selection of frame or rimless mountings in newest styles.
An expert examination by state registered college graduate optometrists.
Don't suffer with poor eyesight—fine, complete optical service is yours on easy credit terms at S. H. DeRoy's. Pay a little each week for your glasses.
9 MONTHS TO PAY

SUMMER
VACATIONING IN PITTSBURGH?
Overlooking Schenley Park
The HOTEL WEBSTER HALL
4415 Fifth Avenue at Dithridge
Accommodations from $10.00 *Weekly*
Air Cooled Coffee Shop • Swimming Pool
Spanish Patio

CLEAN-UP AWNING SALE

You can now get a set of our beautiful Custom Tailored Awnings at greatly reduced prices. Three months of scorching hot days to come. Beautify your home at once by replacing your old, worn, faded awnings.
Call COurt 7462 for Free Estimate
No Money Down! Small Monthly Payments if You Desire!
A. MAMAUX & SON
THE ORIGINAL FIRM 120-122 SECOND AVENUE

ALL USED UP!

AND THEN SHE SMOKED A CAMEL—

AFTER A TIRING GAME, enjoy a Camel. Thanks to the "energizing effect" in Camels your "pep" soon returns! You can smoke as many Camels as you want. They never jangle the nerves.

"Get a LIFT with a Camel!"

"Know Your Neighbor" And Win Your Share of More Than $2000.00 IN CASH PRIZES

CONTEST PICTURE NO. 22

Title .....

The correct answer to the above contest picture is among the surnames in this list. Each name with a * in front of it will receive a check for $1.00 from the Sun-Telegraph.

* HYTHA, Jos. F., 3620 Elmhurst St., N. S., Pittsburgh, Pa.
* IRVINE, Jay R., 825 Clarissa St., Pittsburgh, Pa.
* MURPHY, May S., 25 Maplewood Ave., Crafton, Pgh., Pa.
* BARNETT, Edith M., 153 Whipple St., Pittsburgh, Pa.
* DULL, George W., 345 Fisk St., Pittsburgh, Pa.
* BARTHELOT, Junita, 225 McKean, Charleroi, Pa.
* KEEFER, Henry, 320 N. Bluff St., Butler, Pa.
* WEAVER, Joseph, Grant St., Houston, Pa.
* THOMPSON, Mrs. H. M., 170 W. College St., Canonsburg, Pa.
* BAKER, Chas. W., 254 Ridge Ave., New Kensington, Pa.

441 CASH PRIZES

First Prize	$300	Sixth Prize	$ 25
Second Prize	$200	10 Prizes at $10 Each	$100
Third Prize	$100	25 Prizes at $5 Each	$125
Fourth Prize	$ 75	125 Prizes at $2 Each	$250
Fifth Prize	$ 50	275 Prizes at $1 Each	$275
			$1,500

$600.00 ADDED PRIZES

Six Hundred "Neighbors" to Be Paged and $600.00 Additional to Be Given Away

"Mr. Neighbor" will page "Neighbors" every day throughout the contest and award $1.00 in cash to every "neighbor" whose name appears in the daily Sun-Telegraph list with an asterisk (*) in front of it. There will be ten "neighbors" paged each day. Watch for your name in this neighborhood list which will appear in the daily Sun-Telegraph every day. It may be paged any day and you'll get a dollar whether or not you are an entrant in the "Know Your Neighbor" contest.

IMPORTANT NOTICE

The names employed in the "Know Your Neighbor" contest pictures are selected from the telephone and city directories. Only the surname is to be used . . . such as "Jones," "Smith," "Anderson," "Wilkins," . . . in writing the answer below each picture. DO NOT USE the complete names or initials as printed in the daily lists . . . just the surnames set in the larger type . . . as the parties listed are not in any way personally identified with the cartoons.

Order Blank for Daily Delivery of the Sun-Telegraph to Your Home by Carrier Boy

"Know Your Neighbor" Contest Editor,
Sun-Telegraph, Pittsburgh, Pa.

I am entering the "Know Your Neighbor" Contest and so I will not miss any of the contest pictures you may deliver the daily Sun-Telegraph to my home address below throughout the life of the contest, or until otherwise ordered discontinued, for which I agree to pay the carrier boy on my route 18 cents per week in the regular order of his collections.

Name .....

Street & No. .....

City or Town ..... State .....

Phone ..... Deliver Front or Rear .....

NOTE—From This Date On the Contest Pictures Will Appear Only in the Daily Sun-Telegraph.

Note — This blank is printed as a convenience — not a contest requirement.

PLEASE NOTE! Do not send in any pictures until the end of the contest. Rules and other information, heretofore printed, will be reprinted from time to time.

Contest Picture No. 23 Will Appear in Thursday's

SUN-TELEGRAPH

MELODY, COMEDY, DRAMA « Beauty Box Theater K-7 Dramatization « ON HOLIDAY SCHEDULE

'Robin Hood' Presented Tonight

Three celebrated guests, known to their own vast listening public as Clara, Lu 'n' Em, are among the large cast of distinguished players on the Beauty Box Theater program, heard over an NBC-WCAE network tonight at 10.

Reginald de Koven's delightful musical romance of Sherwood Forest, "Robin Hood," is the operetta scheduled for this evening's broadcast, and Clara Lu 'n' Em have a thing or two to say between the acts.

John Barclay introduces the famous tri-cornered talking team from Chicago, and will play the leading male role.

* * *

Further adventures in the precarious existence of that remarkable restaurant, "Acropolis No. 7," are to be recalled by George Givot, Greek Ambassador of Good Will," during his 9 to 9:30 broadcast over WJAS.

* * *

PAT KENNEDY

Pat Kennedy, the "Unmasked tenor" who Formerly was a member of Ben Bernie's Orchestra, rejoins the Old Maestro and the lads as guest soloist in tonight's broadcast over WCAE at 9.

* * *

A selection of Bach works, three of which are in the form of which he is the supreme master, the gue, are played during the Goldman Band concert tonight over an NBC-KDKA network from 8:30 to 9.

* * *

Wayne King, the waltz king, returns from a vacation of more than a month to resume his serenade broadcasts over an NBC-WCAE network tonight at 8:30.

* * *

OLD FAVORITES

Song favorites of a decade or more ago again are sung by Muriel Wilson, soprano, and Frank Munn, tenor, and the male trio in the broadcast on the "Lavender and Old Lace" on WJAS tonight at 8:30.

Gustav Haenschen's Orchestra supplies the musical accompaniment.

* * *

"Guy Fawkes, Jr.," Stewart Sterling's newest man-hunter mystery in which Spencer Dean and Dan Cassiry corner the man who planned to destroy the State Capital at Albany, is dramatized during the "Crime Clues" on KDKA tonight at 8.

* * *

Richard Himber and his orchestra, with Joey Nash, tenor, again occupy the main spotlight in the parade of champions broadcast on WJAS tonight at 9:30.

GLOBE TROTTING

Hello, Ladies and Gentlemen:

Tomorrow is a big day in American history—a day which brings back happy memories of a time when this nation freed itself from foreign domination.

Let's always keep it as a day of pleasant memories.

Let no rash, reckless act of yours tomorrow make it a date that will bring unpleasant memories and unhappiness.

Heed the warning of the fire chief, John Heinz, who asks that all be careful in their celebration of the Glorious Fourth. Remember, he says, that all fireworks are dangerous, even the so-called "safe" sparklers will ignite a young girl's flimsy dress.

Remember the accidents of past years. Remember to be careful yourself and remember to watch the children.

I hope tomorrow that everyone will have a happy day and that July 5 will not be a day of regrets or anxiety for any Globe Trotter.

* * *

In the last several weeks I have received no less than 15 complaints from Globe Trotters who are annoyed by the operation of social clubs next door to or in the immediate vicinity of their homes.

Some complaints allege that liquor is being sold unlawfully and that I should report the alleged offenders.

In many of these cases there are two sides to the story and although the club may be operating noisily, it may still be operating within the law.

The best place to complain is to the local police authorities, who will investigate.

* * *

J. F. Keegan, Wildwood—Sorry to inform you that Carnegie Museum is closed on the Fourth of July. Pittsburgh offers other attractions. I am sure you will make no mistake by coming to town on the Fourth.

See other sections of today's paper for tomorrow's events.

Tom Wilmot Writes Joe Penner's Gags

It was announced today at WCAE that Tom Wilmot, star member of the station's drama cast and general continuity writer, has resigned.

He leaves WCAE July 15 to devote his entire time to the writing of gags for Joe Penner.

Local Highlights on WJAS Wednesday

Russ Truitt, mandolin wizard, returns to the air waves tonight after a six months' absence with a quarter-hour program at 6:15.

Don't forget Paul Gannon's songs at 6:45.

Eddie Peyton does a rumba medley as one of the highspots of the 1:30 Frivolities.

TONIGHT'S BEST BETS

7:00—WCAE—George Seibel.
8:00—WJAS—Old Lace.
8:30—KDKA—Goldman Band.
9:00—WCAE—Ben Bernie.
WJAS—George Givot.
9:30—WCAE—Promenade.
WJAS—Richard Himber.
10:00—WCAE—"Robin Hood."
KDKA—Jessie Gray.
12:00—WJAS—Harry Sosnik.

Tuesday, July 3

4:00 P. M.

WCAE—Baseball Scores; Phyllis Morton.
WJAS—Detroit Symphony Orchestra.
KDKA—Betty and Bob.
KQV—Val Varr, songs.
WWSW—Studio Presentation.

4:15 P. M.

WCAE—Ernie Holst Orchestra.
WJAS—Symphony (cont'd).
KDKA—The Singing Stranger.
KQV—Cassinelli Brothers' Ensemble.
WWSW—Norman Greenwald.

4:30 P. M.

WCAE—Baseball Scores.
WJAS—Symphony (cont'd).
KDKA—Business News; Markets.
KQV—The Special.
WWSW—Lee's Ramblers.

4:34 P. M.

WCAE—Address by Dr. Nicholas Murray Butler.

4:45 P. M.

WJAS—Symphony (cont'd).
KDKA—Chicago Symphony Orchestra.
KQV—The Special (cont'd).
WWSW—Ramblers (cont'd).

5:00 P. M.

WCAE—Baseball Scores; Chick Webb's Orchestra.
WJAS—Jerry Cooper.
KDKA—Orchestra (cont'd).
KQV—The Special (cont'd).
WWSW—Resume of Baseball Game.

5:15 P. M.

WCAE—Orlando's Cosmopolitans.
WJAS—Skippy.
KDKA—Kiddies' Klub.
KQV—The Special (cont'd).
WWSW—Juvenile Roundup.

5:30 P. M.

WCAE—The Tattered Man.
WJAS—Jack Armstrong.
KDKA—The Singing Lady.
KQV—Garden of Melody.
WWSW—Roundup (cont'd).

5:45 P. M.

WCAE—Rhythm Encore.
WJAS—Naomi Gunst, pianist.
KDKA—Little Orphan Annie.
KQV—The Lawson Mansion.
WWSW—Baseball scores.

5:55 P. M.

WCAE—Baseball scores.

6:00 P. M.

WCAE—National Education Association Convention.

"The Nation's Teachers Gather in the Capitol," Coleman B. Jones; "Our Unemployed Youth," E. E. Oberholtzer, Superintendent of Schools, Houston, Tex., and President of the Department of Superintendency, speaker; Arvie Eldred, executive secretary, New York State Teachers' Association, presiding; program in connection with the seventy-second annual N. E. A. convention.

WJAS—Esther Velas Orchestra.
KDKA—Aneurin Bodycombe, pianist.
KQV—Ray and Ralph.
WWSW—Sport Calendar.

6:15 P. M.

WCAE—Harry Meyer's Orchestra.
WJAS—Baron Elliott's Band.
KDKA—Weather; Baseball Resume.
KQV—Follow the Ball—Jimmy Murray.
WWSW—Phil Cavezza's Pennsylvanians.

6:30 P. M.

WCAE—Baseball Resume.
WJAS—Baron Elliott (cont'd).
KDKA—Twenty Fingers of Harmony.
KQV—Club Celebrity.
WWSW—Jack Bankey, songs.

6:35 P. M.

WCAE-WJAS—The Sun - Telegraph "Aircaster."

6:45 P. M.

WCAE—Harry Meyer's Orchestra.
WJAS—Eventide Music.
KDKA—Lowell Thomas.
KQV—Club Celebrity (cont'd).
WWSW—Blue Moon Orchestra.

7:00 P. M.

WCAE—Plays and Players—George Seibel.
WJAS—Morton Downey.
KDKA—Grace Hayes.
KQV—Johnny Chick's Band.
WWSW—Orchestra (cont'd).

7:15 P. M.

WCAE—The Song Bag.
WJAS—Just Plain Bill.
KDKA—Pittsburgh Varieties.
KQV—Rambling with Boley.
WWSW—Tony Chine's Band.

7:30 P. M.

WCAE—Song Bag (cont'd).
WJAS—C. B. S. Feature.
KDKA—Varieties (cont'd).
KQV—Baseball Scores; Gold Room Concert.
WWSW—Sport Slants.

7:45 P. M.

WCAE—The Goldbergs.
WJAS—Boake Carter.
KDKA—Amos 'n' Andy.
KQV—Gold Room (cont'd).
WWSW—Lee Crossley's Band.

8:00 P. M.

WCAE—Leo Reisman's Orchestra wth Phil Duey, Baritone.
WJAS—Lavendar and Old Lace. Frank Munn, tenor; Elizabeth Lennox, contralto; Muriel Wilson, soprano, and Gustav Haenschen's Orchestra.
KDKA—Crime Clues.
KQV—Romantic Wanderers.
WWSW—Lee Crossley (cont'd).

8:15 P. M.

WCAE—Leo Reisman (cont'd).
WJAS—Old Lace (cont'd).
KDKA—Crime Clues (cont'd).
KQV—Tom Frazier's Orchestra.
WWSW—Dr. J. C. McBurney, tenor.

8:30 P. M.

WCAE—Wayne King's Orchestra.
WJAS—Fred Herrick's Band.
KDKA—Goldman Band Concert. Edwin Frank Goldman, conductor.

"Tramp, Tramp, Tramp"

Elements, Waltz ..... Rich
Flights A Lit. Organ ..... Rich
Flights A Minor ..... Rich
Silver Bells ..... Rich
Reveries ..... Rich
Choral and Finale ..... Rich
Overture—Majestic ..... Thomas
Fantasia—Traffic, Thru, Dreaming ..... Goldman
Organ Soli, Frank Eastman.
Polish Dance ..... Scharwenka
Polka and Fantasia, from "The Bat" ..... Strauss
Grand Selection ..... Herbert
Excerpts, Chorus ..... Donizetti
Waltz—New Vienna ..... Strauss

KQV—Tom Franke (cont'd).
WWSW—Baseball Scores.

8:45 P. M.

WCAE—Wayne King (cont'd).
WJAS—Fred Herrick (cont'd).
KDKA—Goldman Band (cont'd).
KQV—Jean and Jack.
WWSW—Eleanor Kirwin, soprano.

9:00 P. M.

WCAE—Ben Bernie's Orchestra with Pat Kennedy.
WJAS—George Givot, "The Greek Ambassador of Good Will," and Freddie Rich's Orchestra.
KDKA—Musical Memories.
KQV—The Gondoliers.
WWSW—Night Club Presentation.

9:30 P. M.

WCAE—The Promenade. Gale Page, contralto; Betty Brown, saxophone; Ray Perkins, M. C., and Ted Weems' Orchestra.
WJAS—Richard Himber's Orchestra with Joey Nash.
KDKA—Squire Hawkins.
KQV—Eddie Peyton's Orchestra.
WWSW—Baron Billy's Orchestra.

9:45 P. M.

KDKA—Kelly Sisters.

10:00 P. M.

WCAE—Beauty Box Theater. Reginald de Koven's operetta, "Robin Hood," John Barclay, baritone, and others; orchestra direction of Nathaniel Shilkret. Clara, Lu 'n' Em, guest artists.
WJAS—"Conflict," by T. S. Stribling.
KDKA—National Education Association 22nd Annual Convention.

"Visions and Vocation," Jessie Gray, president of the NEA; "Radio as a Means of Public Enlightenment," M. H. Aylesworth, president of the National Broadcasting Company; "Youth Challenges the Nations," Newton D. Baker, former Secretary of War.

KQV—Segone's Orchestra.
WWSW—Marty Gregor's Orchestra.

10:30 P. M.

WJAS—Melodic Strings.
KQV—Ralph Harrison's Band.
WWSW—Lou Amen's Orchestra.

11:00 P. M.

WCAE—Baseball Resume; Studio Musicale.
WJAS—Burt Wynder's Orchestra.
KDKA—Weather; Paul Pendarvis' Orchestra.
KQV—Dancing Party.
WWSW—Lee Crossley's Band.

11:15 P. M.

WCAE—Gene and Glenn.
KDKA—The Voice of Romance—Robert Royce.

11:30 P. M.

WCAE—Carl Hoff's Orchestra.
WJAS—Eddie Peyton's Orchestra.
KDKA—News; Paul Pendarvis' Orchestra.
KQV—Johnny Chick's Band.
WWSW—Good Night.

11:45 P. M.

WCAE—Buddy Rogers' Orchestra.

12:00 Midnight.

WCAE—News; Enric Madriguera's Orchestra.
WJAS—Harry Sosnik's Orchestra.
KDKA—Buddy Rogers' Orchestra.
KQV—Good Night.

12:30 A. M.

WCAE—Jack Denny's Orchestra.
WJAS—Good Night.
KDKA—Pete Smythe's Orchestra.

1:00 A. M.

WCAE—Weather.
KDKA—Good Night.

George Seibel on WCAE Tonight

George Seibel, dramatic critic, brings the theatrical news of early summer to the WCAE audience at 7 o'clock, in his talk on "Plays and Players."

At 4 o'clock, Phyllis Morton is heard in poetical selections. At 2, Dr. I. H. Alexander, former president, Allegheny County Medical Society, appeals to parents to safeguard children and themselves tomorrow in observing the Fourth safely and sanely.

At 6:30 and at 11 o'clock, WCAE flashes the baseball resume.

The Globe Trotter, the Aircaster and Harry Keck and His Trained Seals have a vacation from the microphone tomorrow.

Do You Know As Much As Your Cat?

She's a knowing cat.

She asks for little—just her meals, a saucer of milk and a place in the sun. She gets plenty of sleep and exercise. She never worries, never frets. What is the result? Such vitality and resistance that we say, "Cats have nine lives."

What does your cat do when she is not well? She eats catnip, if she can find it. She eats grass and certain green plants to which her instinct leads her.

Your cat takes herbs for a tonic.

Did you ever stop to think that Old Mother Nature, who supplies the herbs necessary to your cat's health, has also provided the herbs necessary to your own well-being?

You don't have to hunt for them as the cat does. The herbs you need are skillfully blended and compounded in Lydia E. Pinkham's Vegetable Compound, an old fashioned tonic that will help to restore your strength and energy.

NRA

LYDIA E. PINKHAM'S Vegetable Compound

The Medicine Grandmother Used

Local Highlights on WJAS Tonight

Burt Wynder's Band, playing from Kennywood Park, is heard in a special half-hour program on WJAS tonight at 11.

Other dance bets—Baron Elliott's Band at 6:15 and Fred Herrick's Orchestra at 8:30.

A final roundup of rhythm monarchs—Eddie Peyton's Band at 11:30.

So long BED BUGS

Peterman's Discovery kills at minimum expense. Using special nozzle on can, liquid gets behind baseboards, mouldings, beds, in cracks, etc.—where bed bugs breed. Safe, stainless, inexpensive. Guaranteed. Get Peterman's Discovery at your druggist's.

PETERMAN'S DISCOVERY

Pat Kennedy On Bernie Program

By AIRCASTER

It's radio news when Pat Kennedy returns to the air with his old maestro, Ben Bernie, which he does tonight at 9 o'clock over WCAE.

It's radio romance when pretty Connie Callahan, of Wilkinsburg, telephones to make sure that you know that Pat's scheduled.

* * *

Columbia and WJAS are planning to set out this afternoon to find the answer to a question for the President of the United States, who, as is generally known, is interested in how the man in the street regards the NRA.

At the moment, when the answer is found, it will have no particular significance, naturally, but, as CBS figures, it will make a pretty interesting broadcast.

Thus it has set 3:30 this afternoon as the time for another of those "man in the street" broadcasts, when announcers stationed at various points in at least six representative cities will accost citizens, willy nilly, and ask them to vote "yes" or "no" on their opinions of the NRA.

The cities tentatively picked for the stunt are New York, Boston, Chicago, Detroit, Kansas City and Louisville.

* * *

Gladys Swarthoute will not take part in "Robin Hood" tonight on WCAE, and it will be the first time in the operetta series that the broadcast has been staged without her.

Muriel Wilson, who seems to be doing all right, will take the lead, for a reason that the sponsor has not announced, although it is supposed that a voice of a different type than Swarthout's is demanded by the role.

* * *

MR. QUEEN?

The newest of the novelist to be invited to do scripts for radio drama is the literary gentleman known as Ellery Queen, who not only authors mystery books with that tag, but bestows the same monicker on the hero.

Mr. Queen, who is a prolific fellow, apparently is a good showman. A lot of people would like to know his real identity. But Mr. Queen, who is really a former insurance man, thinks it good fun to surround himself with an aura of mystery, almost as intriguing as that which stalks through his murder tales.

And it might be stated parenthetically that Mr. Queen is no piker when it comes to literary murder.

He leaves the path of fiction strewn with boys and girls who get knocked off whenever you're sure they're the guilty ones.

FOURTH OF JULY RADIO PROGRAMS

Wednesday, July 4

11:00 Noon.

WCAE—Gene Arnold and the Commodores.
WJAS—Experience Voice.
KDKA—Romance of Dan and Sylvia.
KQV—Barnyard Frolics.

12:15 P. M.

WCAE—Carlos Spaventa and Roberto Moya.
WJAS—Grace Wallace.
KDKA—Midday Songs.
KQV—Johnny Chick's Band.
WWSW—Resume of Baseball Game.

12:30 P. M.

WCAE—Sailing the Airwaves.
WJAS—Alma Harris, pianist.
KDKA—Vic and Sade.
KQV—Radio Review.
WWSW—Show Shopper.

12:45 P. M.

WJAS—Jewish Veterans Program.
KDKA—Paul Pendarvis Orchestra.
WWSW—The Cinema Lady.

12:55 P. M.

WCAE—Baseball Scores.

1:00 P. M.

WCAE—On Wings of Song.
KDKA—Words and Music.
KQV—Johnny Chick's Band.
WWSW—Blue Keys.

1:15 P. M.

WJAS—Artists Recital.
KDKA—Siesta.
WWSW—Soap Box Derby.

1:30 P. M.

WCAE—Dick Fidler's Orchestra.
WJAS—Velasco's Orchestra.
KDKA—Farm and Home Hour.
KQV—Russ Holdren.
WWSW—Joe Ravella's Orchestra.

1:45 P. M.

KQV—The Watchtower.

2:00 P. M.

WCAE—Yankee Doodle, dramatic sketch.
WJAS—Musicale.
KQV—Matinee Club.
WWSW—Tony and Bob.

2:15 P. M.

WWSW—Ken Medick, tenor.

2:30 P. M.

WCAE—The Sizzlers' Trio.
WJAS—Ann Leaf, organist.
KDKA—The Sizzlers.

2:45 P. M.

WCAE—Own Ma Perkins.
KDKA—Pioneer Fife and Drum Corps.
KQV—The Mail Bag.
WWSW—Sid Story's Orchestra.

3:00 P. M.

WCAE—Marion McAfee, songs.
WJAS—LaForge Musicale.
KDKA—Joe White, tenor.
KQV—Burt Wynder's Band.

3:15 P. M.

WCAE—The Wise Man.
KDKA—Happy Days in Dixie.
KQV—Bill Marwood's Orchestra.
WWSW—Anne Parfitt, soprano.

3:30 P. M.

WCAE—Stephen Foster Birthday Anniversary Program.
WJAS—CBS Salon Orchestra.
KQV—Melodies Beautiful.
WWSW—Patriotic Airs.

3:45 P. M.

KDKA—Human Values.

4:00 P. M.

WCAE—Baseball Scores; Pop Concert.
WJAS—Brooklyn Handicap.
KDKA—Betty and Bob.
KQV—Sunny Ludwig.

WEDNESDAY'S BEST BETS

1:00—WCAE—Jack Pearl.
1:30—WJAS—Broadway Vanities.
3:00—WCAE—Hour of Smiles.
WJAS—Nino Martini.
3:30—KDKA—Love Story.
10:00—WJAS—Byrd Broadcast.
KDKA—Cruiser.
10:30—WCAE—Edward Tomlinson.
11:30—WCAE—William E. Borah.
12:00—KDKA—Phil Harris.

WWSW—Billy Murray's Hawaiians.

4:15 P. M.

KDKA—KDKA Orchestra.
KQV—Bill Marwood's Band.

4:30 P. M.

WCAE—Baseball Scores; Art Tatem, pianist.
WJAS—Science Service.
KDKA—Chicago Symphony Orchestra.
KQV—The Special.
WWSW—Danny Davis Band.

4:45 P. M.

WCAE—Lady Next Door.
WJAS—Gen. Zeoulon, Pike Memorial Broadcast.
KDKA—International Broadcast to Japan.

5:00 P. M.

WCAE—Baseball Scores; Ted Black's Orchestra.
WJAS—Peter Higgins, tenor.
WWSW—Walter Elbeck.

5:15 P. M.

WJAS—Skippy.
KDKA—International Broadcast to South Japan.
WWSW—Resume of Baseball Game.

5:30 P. M.

WCAE—Song Market.
WJAS—Jack Armstrong.
KDKA—The Singing Lady.
KQV—Garden of Melody.
WWSW—Studio Program.

5:45 P. M.

WJAS—Gordon, Dave and Bunny.
KDKA—Little Orphan Annie.
KQV—Movie Broadcast.
WWSW—Baseball Scores.

5:55 P. M.

WCAE—Baseball Scores.

6:00 P. M.

WCAE—Horatio Zito's Orchestra.
WJAS—Jerry Cooper.
KDKA—Aneurin Bodycombe, pianist.
KQV—Ray and Ralph.
WWSW—Sport Calendar.

6:15 P. M.

WJAS—Russ Truitt, mandolin.
KDKA—Weather; Baseball Resume.
KQV—Follow the Ball—Jimmy Murry.
WWSW—Dance Orchestra.

6:30 P. M.

WCAE—Baseball Scores; Yasha Davidoff, basso.
WJAS—Johnny Johnson's Band.
KDKA—Comedy Stars of Hollywood.
KQV—Club Celebrity.

6:45 P. M.

WCAE—Martha Mears, contralto.
WJAS—Eventide Music.
KDKA—Lowell Thomas.
WWSW—Thoughts While Walking—Dudley Gordon.

7:00 P. M.

WCAE—Gould and Shefter.
WJAS—Gene Karol's Band.
KDKA—Grace Hayes.
KQV—Johnny Chick's Band.
WWSW—Mid-Week Song Service.

7:15 P. M.

WCAE—Melody Palette.
WJAS—Just Plain Bill.
KDKA—Charlie Davis' Band.

7:30 P. M.

WCAE—Lillian Buckman, soprano.
WJAS—Paul Kraat and Orchestra.
KDKA—Irene Rich.
KQV—Gold Room Concert.
WWSW—Sport Slants.

7:45 P. M.

WCAE—The Goldbergs.
WJAS—Boake Carter.
KDKA—Amos 'n' Andy.
WWSW—Lee Crossley's Band.

8:00 P. M.

WCAE—Jack Pearl, the Baron Munchausen, with Cliff Hall and Peter Van Steeden's Orchestra.
WJAS—Maxine and Phil Spitalny's Ensemble.
KDKA—Crime Clues.
KQV—Ralph Harrison's Band.

8:15 P. M.

WJAS—Easy Aces.
WWSW—Charles Donley, Transportation Problems.

8:30 P. M.

WCAE—Wayne King's Orchestra.
WJAS—Broadway Vanities. Everett Marshall, baritone; Kenneth Lawson, comedian, and Victor Arden's Orchestra.
KDKA—Igor Gorin, Russian Baritone.
KQV—Dancing Party.
WWSW—Baseball Scores.

8:45 P. M.

KDKA—Babe Ruth.
WWSW—Louise McElravey, pianist.

9:00 P. M.

WCAE—The Hour of Smiles. Fred Allen, comedian, Theodora Wilde, The Revelers, Ramona Davies, soprano; The Marshall Bartholomew Singers and Lennie Hayton's Orchestra.
WJAS—Nino Martini, with Andre Kostelanetz Orchestra and Chorus.
KQV—Ed Greer's Orchestra.
WWSW—Night Club Presentation.

9:30 P. M.

WJAS—Roy Helton—"Looking at Life."
KDKA—The Love Story Program. Douglas Montgomery and Virginia Cherrill, movie stars in George Weston's "Love Pirate and the Bride."
KQV—Eddie Peyton's Orchestra.
WWSW—Bridgeman Family Sextet.

9:45 P. M.

WJAS—Emery Deutsch and His Gypsy Violin.
WWSW—Society of the 28th Division.

10:00 P. M.

WCAE—E Pluribus Unum—Dramatic and Musical program.

10:30 P. M.

WCAE—The Other Americas with Edward Tomlinson, lecturer and traveler.
WJAS—California Melodies.
KDKA—The Old Observer.
KQV—Burt Wynder's Orchestra.
WWSW—Marvin Billy's Orchestra.

10:45 P. M.

KDKA—The Grenadiers.

11:00 P. M.

WCAE—Baseball Resume; Harry Meyers' Orchestra.
WJAS—Nick Lucas, songs.
KDKA—Weather; Baseball Resume.
KQV—Baseball scores; Ralph Harrison's orchestra.
WWSW—Lee Crossley's Band.

11:15 P. M.

WCAE—Gene and Glenn.
WJAS—News; Jack Little's Band.
KDKA—Voice of Romance—Robert Royce.

11:30 P. M.

WCAE—National Radio Forum—William E. Borah, guest speaker.
WJAS—Eddie Peyton's Orchestra.
KDKA—Paul Pendarvis Orchestra.
KQV—Dancing Party.
WWSW—Good night.

11:45 P. M.

KDKA—News; Ben Pollack's Orchestra.

12:00 MIDNIGHT

WCAE—News; Eddie Duchin's Orchestra.
WJAS—Red Nicholas Band.
KDKA—Phil Harris Orchestra.
KQV—Good night.

12:30 A. M.

WCAE—Clyde Lucas Orchestra.
WJAS—Good night.
KDKA—Jack Berger's Orchestra.

1:00 A. M.

WCAE—Weather.
KDKA—Good Night.

B. K. ELLIOTT CO. OPTICIANS

Think of Elliott's When Your Eye Physician Gives You a Prescription for Glasses.

126 SIXTH ST., PITTSBURGH, PA.

IT'S EVERYTHING YOU EVER WANTED ON THE SCREEN!

You'll approve of the sparkle and excitement with which "The Thin Man" has been filmed! Not a split-second of its suspenseful thrills have been missed . . . and they're told with such racy fun that this picture definitely becomes the brightest event of the season!

"Nunheim won't talk... Dorothy is terrified... Mimi lied... Julia's on the spot ... Nick Charles is looking for a triple-murderer!"

WILLIAM POWELL MYRNA LOY in The THIN MAN

Because Alexander Woollcott, Sinclair Lewis and others picked "The Thin Man" as their favorite mystery novel, M-G-M did its best to make a great picture of it. You'll judge the happy results!

MAUREEN O'SULLIVAN
NAT PENDLETON ~ MINNA GOMBELL
Directed by WM. S. VAN DYKE ~ Produced by HUNT STROMBERG
A Metro-Goldwyn-Mayer—Cosmopolitan Production

NOW SHOWING AT
LOEW'S UNITED ARTISTS PENN

NEW!

The ONLY Dog Food with TASTE VARIETY!

Dogs can't get at Red Heart soon enough! Boy, how they love that rich, wholesome food and that daily change of flavor! Because Red Heart *offers what no other dog food has ever offered!*... 3 distinctly different tastes:

Diet A—Beef Flavored
Diet B—Fish Flavored
Diet C—Cheese Flavored

Each diet contains the minerals and vitamins your dog needs to keep him healthy! Even a few weeks of Red Heart will give a new softness and shine to his coat! Order 3 cans TODAY—feed them in rotation—watch that Taste Variety click with him!

Now, while you can get that marvelous wall-type can opener FREE, start your dog on Red Heart. It costs no more than ordinary dog foods.

RED HEART
The Diversified Diet
DOG FOOD

FREE WALL TYPE CAN OPENER

Now you can have, absolutely FREE, this sturdy wall-type can opener which sells up to 5c. Complete with screws, ready to attach to wall or cabinet in a jiffy. Opens cans of ALL SIZES quickly and smoothly with a simple turn of the crank. Leaves no jagged edges to cut or scratch fingers. Amazingly simple. Safe to operate—even a child can do it. For a LIMITED TIME only, absolutely FREE! Send your name and address, with [illegible] to Morrell & Co., 817 Bessemer Bldg., Pittsburgh.

In Mayfair

—With—

Patricia Pitt

Tomorrow, the Fourth of July, will find most of the smart set at the various country clubs.

There'll be a circus for children of members of the Allegheny Country Club tomorrow afternoon at the clubhouse. And tomorrow night there'll be a dinner-dance for members and their friends.

At Longue Vue Country Club there'll be a swimming party for members and friends in the afternoon; a dinner-dance and a supper-dance, whichever you wish to make it, in the evening.

Pittsburgh Field Club will have a dinner-dance tomorrow night. Fox Chapel Golf Club will probably be the only one of the clubs not having some special festivity on the Fourth—but it will have a special party on July 14.

Pittsburgh Country Club will have a buffet supper and dancing tomorrow night.

* * *

Miss Wooldridge Reveals Secret of May

Although her marriage is just being announced, Margaret Abbott Wooldridge was a bride of May. She is a daughter of Dr. and Mrs. F. V. Wooldridge, of Reynolds street. Her marriage to Michael Francis Fifer took place May 9.

Mrs. Fifer was graduated from Pennsylvania College for Women and from the University of Pittsburgh. The bridegroom studied at Duquesne University. After September Mr. Fifer and his bride will be at home in Pittsburgh.

* * *

Newlywed Browns On Way to California

The junior J. Carrington Browns are on their way to California, planning to stop off at Yellowstone National Park and other points of interest between here and La Jolla, Cal., where they'll be the guests of Mrs. Brown's parents, the Harvey Millers, of La Jolla.

Before their marriage Monday afternoon at 4 o'clock in the home of the bride's uncle and aunt, the William McKennan Browns, Mrs. Brown was Helen Virginia Miller.

She wore the wedding gown of her aunt, Mrs. William McKennan Reed, which is of white satin with sleeves of rose point. Rose point lace formed a panel in the skirt and the court train. Her veil was of tulle, and she carried white roses, lilies of the valley and bouvardia.

Mathilde Reed as her cousin's maid of honor, Mrs. Harris Haviland as her sister's matron of honor, wore spring green mousseline de soie gowns with brown accessories, and they carried peach gladioli and roses. Anne Miller as a bridesmaid appeared in peach mousseline de soie with brown accessories.

Frank Daves Brown was his brother's best man, and Harris Haviland and Paul Haviland were ushers. A reception at the home followed the ceremony.

* * *

George W. Crawfords Hosts at Greenbrier

And here's some news of prominent Pittsburghers at White Sulphur Springs, W. Va. The George W. Crawfords, of Pittsburgh and New York, who are at their summer cottage at the Greenbrier, are entertaining the Walter G. Mortlands, of New York, over the Fourth of July. Mrs. Mortland is already with them and will be joined by Mr. Mortland before Wednesday.

Mrs. Crawford's mother, Mrs. Robert N. Warmack, who recently returned from Baden-Baden, Germany, is at the popular resort for the season.

The Crawfords will also entertain during the holiday Frank K. Houston, of New York, and Robert Baldwin, of Washington. The John L. Walshes, of Pittsburgh, recently joined the colony at the Greenbrier, too.

* * *

Burgwins to Give Dinner For Mrs. B. F. Jones, Jr.

The John O. Burgwins and the junior George C. Burgwins will give a dinner in the Allegheny Country Club tomorrow night in honor of Mrs. B. F. Jones, Jr. For many years the members of the Jones family have had a family dinner on the Fourth of July.

* * *

Mrs. Forsyth Learns Of Niece's Engagement

Announcement has been received by Mrs. Frank Forsyth, of Denniston avenue, of the engagement of her niece, Henrietta Floyd Stewart, of New York, daughter of Mrs. James Logan Stewart, of North East, Pa., formerly of Pittsburgh, to Henry Terhune Gonzalez, son of Clarence Montague Gonzalez, of East Orange. A late summer wedding is planned.

The Frank Forsyths plan to go to Cape Cod for the month of August, where they will stay with their son-in-law and daughter, Matthew Hillers, of Forest Hills, L. I., who have taken a house on Cape Cod for the summer. The Forsyths will be accompanied by the Richard McClure Kuhns.

* * *

Twentieth Century Club Concert

At the fourth Victor Saudek "pop" concert tonight on the Hotel Schenley lawn, at which the Twentieth Century Club members will be hostesses, the following aides will serve: Florence Willock, chairman; Antoinette Vilsack, Annette Chester, Elinore Hoelzel, Eloise Dorrance, Vardi Marshall, Patricia Witherow and Sally Jane Fields.

Patricia Pitt's Comment on Pittsburgh's Society Happenings

MRS. MELLON AND PATSY SAILING

MRS. THOMAS A. MELLON and MISS HELEN MELLON

Mrs. Mellon and her daughter—"Patsy" to her friends—pictured on shipboard as they sailed from New York to Scandinavia. This is an Ella Barnett News Photograph Service picture.

100 Children Open Home At Oakmont

More than 100 youngsters, all there on special recommendation of some hospital or physician, are romping today over the two and one-half acre estate at Oakmont on which is located the Fresh-Air Home of the Pittsburgh Association for the Improvement of the Poor.

They arrived in big motor buses and their arrival signified the official opening of the home for the summer.

There were present Mrs. Edward Vose Babcock, chairman of the association's Fresh-Air Home committee; Mrs. James H. Reed, president of the Women's Auxiliary to the association, and Harry W. Shepard, secretary of the association, as well as several members of the auxiliary and the committee and the various women who will have active charge of the home during the summer.

Although the farm, situated on the highest point back of Oakmont, at Tenth and Delaware avenues, has been in operation for more than 20 years, it presents this summer the most attractive appearance since it was founded. The buildings have been painted and all the playground paraphernalia has been thoroughly overhauled.

The pool has been pronounced one of the finest open air swimming pools for children in America. There are baseball grounds and every conceivable apparatus for the entertainment and physical development of the boys and girls. There is a large open-air pavilion where Sunday services and week-night entertainments will be held. The master house, in which the children's sleeping quarters are located, has on its ground floor a large dining room, a kitchen and, almost entirely around it extends a screen-enclosed veranda.

Mrs. Sara Vaughn Leddon has been appointed director of activities; Mrs. P. K. van Valkenburg, dietician and matron; Miss Thelma Knapp, Miss Carol Schmidt and Jackson Frymire, counsellors, and Miss Mina McCormick, head nurse.

Janet Spaugh's Engagement Announced

At a tea given by Mrs. John L. Perry, of Broadway avenue, Sunday afternoon, announcement was made of the engagement of Miss Janet Frazier Spaugh to Delmar Ames Fischer.

The guest of honor wore flesh colored organza, with ruffles of the organza as trimming, and a corsage of orchids and lilies of the valley. Mrs. Walter T. Spaugh, her mother, arrived from West Palm Beach for the party. She wore black chiffon with a corsage of gardenias. Mr. Fischer's mother, Mrs. G. L. Fischer, wore gray chiffon. The hostess, Mrs. Perry, chose printed chiffon with a corsage of roses.

Aides were Miss Spaugh's sister, Mrs. Charles Emmett Smith, of Jellico, Tenn.; Miss Marguerite Marquette, Miss Gwen Treasurer and Miss Jeanne McConnell. The tea table was centered with garden flowers and cream colored tapers.

'Y' to Stage Weekly Programs

July 11 marks the beginning of a series of "open house nights" at the International Institute of the Y. W. C. A. The annual programs of the various clubs are concluded now, but weekly celebrations for July and August have been scheduled.

Every Wednesday evening during the summer, a program will be presented by different nationality groups. These programs will vary according to the interests of the groups, but anyone is welcome to drop in at the institute and participate in the activities.

Belmar Principal In Bloomsburg

Miss Clara F. McMillen, who is retiring as principal of the Belmar School, is in Bloomsburg, Pa., for a visit. Miss McMillen was honor guest at a dinner given by the Belmar faculty last Monday night in the College Club of Pittsburgh.

Murray Avenue Girl Betrothed

Mr. and Mrs. A. Abramovitz, of Murray avenue, announce the engagement of their daughter, Miss Florence Abramovitz, to Bernard Childs, son of Mr. and Mrs. Samuel Childs, of Sherbrook street.

Lawn Party Committee Named

By MRS. CHARLES M. BREGG

Council House of Pittsburgh Council of Catholic Women, Penn avenue, East Liberty, which is always a busy place will take on an added air of activity on Tuesday afternoon, July 24, when a lawn and card party will be held. Refreshments will be served at 1 o'clock before playing begins and tables will be placed on the lawn in the shade of Council's huge trees, as well as on the roomy veranda.

The president, Mrs. Mary T. Horan, heads the committee arranging for the affair. Her aides are Mrs. L. J. Feinaugle, Miss Rachel A. Good, Mrs. W. D. Brown and Mrs. Harry Russell. The directors will serve as hostesses for the occasion.

Dorothy Pease Married to A. A. Abraham

Miss Dorothy Marie Pease, daughter of Mr. and Mrs. Rowley Frick Pease, of Dakota street, and Alvin Albert Abraham, son of Mr. and Mrs. Alvin E. Abraham, of Homewood, were married Saturday afternoon at 3:30 o'clock in the Central Christian Church, Dithridge street. The Rev. Dr. S. S. Lappin was the officiant.

The bride, given in marriage by her father, wore ivory taffeta with a veil of tulle finished with a lace cap and carried sweetheart roses and lilies of the valley.

Miss Ruth Anella Pease, as her sister's maid of honor, wore yellow organdie with a matching horsehair braid hat and carried roses, Jerusalem lilies and yellow gladioli.

The bridesmaids were Miss Ruth Ann Agnew, who wore sherbet pink organdie, and Miss Yvonne Calenso, who wore ice blue organdie. Both wore horsehair hats to match their gowns and carried Dresden bouquets.

Charlotte Horne, small daughter of Mr. and Mrs. Robert L. Horne, was flower girl. She wore a frock of white crepe with a white crepe hat and carried a basket of Dresden flowers and rose petals.

Paul M. West, of Washington, Pa., was best man. Paul J. Gerhardt, Charles Williams and William Corshenhausen were ushers.

Mrs. James H. Greene played the wedding music and Mrs. Helen Bell Rush Davis sang.

After a lake trip Mr. and Mrs. Abraham wil be at home in Shadyside.

Katharine Sexauer June Bride of M. L. Orr

Mr. and Mrs. Gustave A. Sexauer, Jr., of the East End, announce the marriage Saturday of their daughter, Miss Katharine Louise Sexauer, to Merle L. Orr, son of Mrs. James P. Orr, of Wilkinsburg, which took place in the Highland Presbyterian Church. The Rev. Dr. C. Fisher, pastor, officiated.

Mr. and Mrs. Orr left immediately after the marriage on an eastern motor trip.

Miss Woods Weds C. L. McConnell

Mr. and Mrs. W. R. Woods, of Coraopolis Heights, make known the marriage on Saturday, June 23, of their daughter, Miss Frances Marie Woods, to Charles Lloyd McConnell, son of Mr. and Mrs. W. R. McConnell, of Ridge avenue, Coraopolis.

Member Sponsors To Be Lunch Guests

Mrs. Abe Ohringer, of Beacon street, is opening her home Tuesday for a membership luncheon in behalf of the Jewish Home for Babies. Only those members bringing in new paid-up members will be admitted to the luncheon which is to be followed by cards.

Edith Cort, Dr. Shelton Married

At a pretty home ceremony Saturday afternoon, Miss Edith Nesbit Cort, daughter of Mr. and Mrs. John S. Cort, of Dermont, married Dr. Joseph Mitchell Shelton, son of Mr. and Mrs. William Z. Shelton, also of Dermont, in the Cort residence at 5:30 o'clock.

The Rev. Alexander B. Allison, of Shelby, O., the bride's uncle, solemnized the marriage, assisted by the Rev. U. Franklin Smiley, of the Dormont Presbyterian Church.

The bride, given in marriage by her father, wore a gown of white lace and mousseline de soie and a short tulle veil finished with clusters of orange blossoms. She carried a shower bouquet of roses and lilies of the valley.

Miss Judith McMullin was the maid of honor and Miss Isabel Shelton, sister of the bridegroom, was bridesmaid. They wore gowns of white mousseline de soie embroidered in yellow with yellow sashes and matching hats. Their bouquets were yellow roses and blue delphinium. Dr. George Schein, of Homestead, was the best man.

The wedding dinner was held at the Pleasant Hill Farm after which Dr. Shelton and his bride left on a motor trip. They will be at home in Dormont upon their return. Mrs. Shelton is a graduate of Wilson College. Dr. Shelton was graduated from the University of Pittsburgh medical school and is a member of Phi Beta Pi and Alpha Omega Alpha medical fraternities. Upon his return he will take up the duties of a resident in pathology at Mercy Hospital.

Mrs. Stewart J. Cort, of Sparrows Point, Md., was here for the wedding, as was Miss Evelyn Beal, of Wheeling, W. Va.

Miss Daugherty Bride of Saturday

A Pennsylvania College for Women graduate and a University of Pittsburgh man were married Saturday morning at 11:30 o'clock in the East End Baptist Church. The bride was Miss Elizabeth Fordyce Daugherty, daughter of Mr. and Mrs. George S. Daugherty, of Callery street. The bridegroom was Fred L. Dennis, Jr., son of Mr. and Mrs. Fred L. Dennis, of Jackson street.

Officiating was the Rev. Raymond G. Pierson, pastor of the church. The altar was banked with cibotium ferns and crotons. The bride wore a gown of embroidered white organza over powder blue taffeta and a large, white organdie hat. She carried white iris, bovardia and lilies of the valley.

Mrs. William Tears, sister of the bridegroom, was matron of honor, wearing peach mousseline de soie with a large matching organdie hat. She carried Talisman roses and blue delphinium. William Tears served as best man for his brother-in-law. Ushers included Dr. Stuart J. Horner, Dr. Edward Glotfelty and George S. Daugherty, Jr.

There was a wedding breakfast in the Twentieth Century Club after the ceremony, and later Mr. and Mrs. Dennis, Jr., left for Las Vegas, N. M.

Teas for Members Planned by Council

A series of teas for prospective members has just been concluded by the membership extension committee of Pittsburgh Section, National Council of Jewish Women. At each one, the president, Mrs. Charles B. Buerger, explained the advantages of belonging to Council. Mrs. Karl Kaufmann, of Wightman street, and Mrs. Oscar Oppenheimer, of Bartlett street, were among the hostesses for the teas, at each of which there was a musical program.

HINTS TO IGNITE JULY 4TH APPETITES

Tomorrow, like every holiday, is a big day at home, one on which meals are expected to be extra good, as well as unusually large.

Don't fool yourself that just because it's the Fourth the youngsters are going to forget their appetites. If anything, they'll be hungier than usual.

Not that the meals need bother you. Prudence Penny has seen to it that you've gotten plenty of good recipes in the last few days on which to base your menus.

And the women whose recipes aid you have been awarded either a $5 or a $1 cash award or a cook book. You can get a similar prize by sending in your recipes to Prudence Penny, Pittsburgh Sun-Telegraph. No recipes are returned.

Five Dollar Prize Winner

MRS. GEORGE D. GUNN,
6625 Church avenue, Ben Avon.
GREEN PEPPERS STUFFED WITH MUSHROOMS

Four green peppers.
One-quarter pound mushrooms cut in small pieces.
Put two tablespoons butter in skillet, add mushrooms and fry three minutes.
Add two tablespoons flour and three-quarters cup milk. Season with one-quarter teaspoon salt and one-eighth teaspoon pepper and cook until thickened.
Add one-quarter cup of cream, one-quarter cup of bread crumbs, and one-half cup of chopped olives (stuffed).
Remove seeds and white veins from peppers and boil for five minutes before stuffing.
Fill with the above mixture and sprinkle with crumbs, dot with butter. Bake about 20 minutes or until brown. Garnish with chopped parsley.

Five $1 Prize Winners

MRS. L. P. WITTMER,
511 Freemont street, Millvale.
STRAWBERRY MACAROON MOUSSE

One pint strawberries.
One-third cup sugar.
Three tablespoons corn syrup.
Few grains salt.
One-half tablespoon gelatine.
Three tablespoons cold water.
One-half pint cream.
One-half cup macaroons.
Wash and hull strawberries, sprinkle with sugar, let stand one hour, mash and rub through a sieve. Add corn syrup, salt, and gelatine soaked in cold water, and dissolve over hot water. Chill and fold into cream beaten stiff, and fold in macaroons rolled fine. Freeze in refrigerator.

MRS. MABEL ELLINGER,
Masontown
LIVER PATTIES

One-half pound beef or pork liver.
One cup sifted bread crumbs.
One-fourth cup milk.
One teaspoon grated onion.
Three-fourths teaspoon salt.
Dash of pepper.
Four slices of bacon.
Chop raw liver very fine. Mix with crumbs, milk, onion and seasoning. Shape into patties, wrap with bacon, and bake in a hot oven over 450 degrees for 10 minutes, then reduce heat to moderate 325 degrees for 15 minutes longer.

MRS. F. J. RYAN,
143 Pace Street, Edgewood.
CHERRY PUDDING PIE

Line a shallow baking pan, measuring about 7 by 12 inches, with a rich pastry. Place one quart of fresh pitted cherries in the pastry. In the meantime blend two tablespoontuls of flour with one and one-half cupfuls of sugar, add one-half cupful of butter, and cream together. Add four egg yolks and cream until smooth. Then stir in one-half cupful of thick cream (sweet or sour), and flavor with one teaspoonful of vanilla. Pour over the cherries in the pastry-lined pan and place in a hot oven, 450 degrees for about 10 minutes. Reduce the oven to 325 degrees and bake 30 minutes or until the pie filling is almost done. Beat the four egg whites until stiff, fold in one-half cupful of sugar and pile roughly on the pie. Bake until the meringue is browned.

MRS. ELIZABETH RYDLE,
127 Morewood street, Mt. Pleasant.
CHICKEN MOUSSE.

One teaspoon gelatin.
One cup mayonnaise.
One cup whipped cream.
One and one-half cups cold minced chicken.
One-half cup minced celery.
Three-fourths cup minced blanched almonds.
One-fourth teaspoon salt.
Three-fourths cup minced canned pineapple.
Dash of paprika.
One teaspoon worcestershire sauce.
Soften the gelatin in two tablespoons water and melt over steam. Combine with mayonnaise and whipped cream and fold in the remaining ingredients. Transfer to the tray of the refrigerator and freeze for three hours. Serve sliced in nests of lettuce and garnish with parsley and pimento rings.

MRS. ALEX BROWN
1227 Evans avenue, McKeesport.
SYRIAN NOODLE PUDDING

Six ounces of dry cottage cheese put through a strainer.
Two whole eggs.
Two tablespoonfuls of thick cream.
One tablespoonful sugar.
One-half teaspoon of salt.
Two cups of flour.
Make a dough of these ingredients. Roll out one-half inch thick and cut in broad noodles. Boil in water for about 10 minutes and then strain. Now take two ounces of butter, one-half cup of thick cream, one tablespoon of powdered sugar, one-half lemon rind grated, two egg yolks and cream together. Fold in two egg whites beaten stiff. Fold into noodles. Bake in a slow oven until a golden brown.

ETHEL McLUCAS,
1025 Liberty street, Franklin.
RASPBERRY ROLLY-POLLY.

Two cups flour.
Three-fourths teaspoon salt.
Four teaspoons baking powder.
Six teaspoons butter.
Four tablespoons sugar.
One egg.
Milk.
Three cups of raspberries.
One cup sugar.
Sift flour, sugar, baking powder and salt together and work in the butter with tips of fingers. Beat egg and mix with about half a cup of milk. Then add to the dry ingredients with enough more milk to make of biscuit crust consistency. Pat out on a floured surface about half an inch thick. Mix berries with sugar and spread over the dough. Roll as a jelly cake, sealing the outer edge well. Place with the open end down in a well buttered double boiler and steam for two hours. Serve hot with plain cream and add sugar if needed. Any kind of berries will do.

Honorable Mention

MRS. ARTHUR JENKINS,
280 Randolph street, Meadville.
TWENTY-FOUR HOUR PICKLES

Twelve dill pickles (medium) cut in chunks.
One cup raisins (seeded). Put these over pickles.
Make a syrup of
Four cups sugar.
One-fourth cup vinegar.
Two teaspoons pickling spice (mixed).
Put these spices in bag.
One teaspoon whole cloves, loose.
Boil over a very low fire until it becomes a syrup. Pour hot syrup over pickles and let stand for 24 hours.

MRS. A. ORRIS,
408 West Ninth avenue, Tarentum.
VEGETABLE SALAD IN CHICKEN-LINED MOLDS

One and one-half cups ground chicken.
Two tablespoons mayonnaise.
One and one-half cups boiling water.
One tablespoon gelatine.
Two tablespoons cold water.
Two tablespoons lemon juice.
One bouillon cube.
Salt and pepper to taste.
One tablespoon sugar.
One cup diced cooked carrots.
One-half cup canned peas.
One-half cup string beans.
Two tablespoons chopped pimento.
Mix the mayonnaise and ground chicken. Line individual molds with this mixture; press it firmly around the inside of the molds. Let this chill and and fill with jellied salad.
Pour the boiling water over the gelatin, softened in cold water. Add lemon juice, bouillon cube, salt, pepper and sugar. Let stand until it begins to get hard and add vegetables. Fill the molds, chill, unmold, and serve on lettuce with mayonnaise.

MRS. ANNA MATCHETT,
946 Beech avenue.
STRAWBERRY JELLY

One peck new apples cored, not pared, and cut in quarters. Put in a granite or porcelain-lined preserving kettle, and add cold water to come nearly to top of apples. Cover, and cook slowly until apples are partly cooked. Hull and wash five quart boxes of strawebrries. Add the strawberries to the apples and cook slowly until soft. Mash, and drain through a coarse sieve. Avoid squeezing the fruit, which makes jelly cloudy. Then allow juice to drip through a double thickness of cheesecloth or a jelly bag. Boil 20 minutes and add one cup heated sugar to one cup juice; boil until it begins to jell, about five minutes, skim, and turn into glasses. Cover, and keep in a cool, dry place. Makes a delicious strawberry jelly beautiful in color.

M. E. RICARDINE,
311 Broad street, Jeannette.
ST. LOUIS JELLY PIE.

Two cups milk.
Five tablespoons quick tapioca.
Four tablespoons sugar.
One-fourth teaspoon salt.
Two egg yolks, beaten.
One-half cup shredded cocoanut.
One-half teaspoon vanilla.
One cup currant or apple jelly.
Two egg whites.
Two tablespoons sugar.
Scald milk in double molter; add mixed tapioca, sugar and salt. Cook over flame until tapioca is transparent, stirring frequently; then remove from stove and pour on beaten egg yolks. Return to double boiler and cook until mixture is thickened. Add cocoanut and vanilla and cool. Fill baked pie shell with tapioca mixture and spread with a layer of jelly about one-eighth inch thick. Fold sugar into stiffly beaten egg whites and spread over jelly. Return to slow oven to brown meringue. Serve cold.

Through the Spyglass

VIEWING THE NEW

You little shoppers who want to learn the names of the shops whose items are listed in this column day by day . . . call GRANT 6500 . . . and ASK FOR THE SPYGLASS. Or send in a stamped, self-addressed envelope for your reply. THE SPYGLASS is always on the alert, peering out new "finds" . . . and you will be answered promptly!

* * *

Gentlemen! . . . allow us to offer you our sincere apologies on a nice shiny silver platter! We've neglected you! But two days ago, someone accused us of throwing you down . . . sort of a Forgotten Man act as it were.

And so we just up and out and to the men's department of one of the stores where we told our tale into the ear of Mr. Know-It-All there, and found out all the newest new-nesses for mankind. The first thing that took our eye being . . .

His tie-pin! Probably his own private discovery, but one we're making public here and now. A large safetypin effect of chrome or gold metal with squared edges instead of rounded ones. ($1.00.) The "point" is not a point . . . it's blunt . . . and fastens your tie by sliding through under the shirt-front edge and coming out a buttonhole . . . fastening on the outside across the tie. New, swank, reminiscent of Schaparelli (of course you wouldn't know about her . . . but she's the gal that launches smart styles like this!).

* * *

You don't have to own a yacht, either, to wear one of the cool "mid-ocean" shirts that are on deck! They live up to their name . . . basket weaves, in a mesh that does well by every breeze wafting by. In bamboo (a tan shade), canary, white, and blue . . . with zipper closing . . . neat and shipshape! $1.69.

* * *

What every man should know! That he can get washable handblocked Indian madras ties nowadays for $1.00. No two of them exactly alike! Some of them nicely violent (are you violent, Mister?). Some of them like the good old family tablecloth—printed in gingham-checks! (This is very whoopie-doople these days!) Some of them in soft faded runny shades that set off you brown-skinned boys with your flashing teeth! (Suntanners note!) And when you've gotten all hot under the collar and melted off onto one of them, it's not ruined! It washes, gent'men!

* * *

And so to bed! In a pair of the new hot-weather pajamas that must be a godsend to all he-s.

Of fine white mull . . . unbelievably ilghtweight . . . with short sleeves and "shorts" instead of trousers. These are wide-legged, loose, air-inviting . . . and while the sight of one's husband in them is scarcely what we'd call seductive . . . still, he CAN get his sleeping done with more comfort on hot nights!

* * *

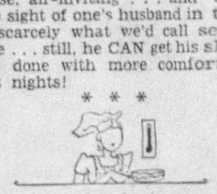

What to do about your "inwards" in hot weather! Hot weather meals are a problem . . . but they're going to be solved this Thursday in the first of the Summer cooking classes scheduled here in town! Each week during July there will be an important Summer cookery item . . . demonstrated under your very eyes . . . under your inquisitive nose.

AND . . . the best part of it is, that whilst you're goggle-eyed with admiration at the masterly way these demonstrations are carried out . . . you NEEDN'T be stewed in your own juice. Because . . .

This particular spot has just finished putting in a refrigerating plant that would wear out several hundred ice-men were they kept busy "icing" you. Everything is carried out to make you feel as if you were in your own home . . . only better! Including a really truly rock garden in a corner . . . with flowers actually GROWING! We practically HAUNT the place . . . for cooling off purposes, if nothing else! (No charge for the instructions every Tuesday in July).

DOROTHY RANDALL.

Tired? Enjoy
"SALADA" ICED TEA
"Fresh from the Gardens"
NRA

ATLANTIC CITY, N. J.
PRINCESS
Ocean End of South Carolina Ave.
$18.50 Weekly WITH MEALS Daily $3
Central Location Bathing From Hotel
American and European Plan
Fireproof Garage H. Rae Scull, Owner

STEAMSHIPS STEAMSHIPS
SUMMER TRIPS!

From Baltimore to . . .
MIAMI $50
and return . . .
Ocean cruise of 2,100 miles - cool all the way! Fare includes regular berth and twenty-five excellent meals. Lovers of the sea enjoy this summer trip to Miami. Jacksonville and return $38.
"TRIANGLE" TRIP - $33
Baltimore to Norfolk (Virginia Beach side trip included), to Boston, to Philadelphia, thence rail to Baltimore inc. in fare.

From Baltimore to . . .
BOSTON $36
and return . . .
including sixteen meals and regular berth - four days and six nights on shipboard. Stopovers, if desired, for vacation in cool New England.
ALL-EXPENSE TOURS
to New England, Canada, New York, Nova Scotia, Florida. Low auto rates. Illustrated folder on request.
Apply Travel Bureau and Ticket Office, 338 H. W. Oliver Bldg., Pittsburgh.
MERCHANTS & MINERS LINE

SPEAK UP, SISTERS :-: Glances Into the Realms of Domesticity and Romance :-: By MARION BRUNOT

Girl Who 'Wed Too Young' Craves Freedom

An aching hearted wife pens a sad lament. Everything is upside down for her. She craves the outside world, and the experiences of freedom denied her, in that she married so young. And the WRONG MAN.

Furthermore she chides me exceedingly, and says that I say there is no CAUSE for divorce. That I said this very thing in a recent column given over to divorce and the evils of it.

I beg leave to contradict, sister. I said I didn't believe in divorces. That was all.

There are plenty of causes for divorce, if we wish to air them. There are the playful little ways that bore us stiff. There are the grumpy morning fits when no sunshine creeps in, and nothing goes right. And no one helps. There is the man so tight with his money that it would take a pair of pincers to wedge it from his pocket. There are the disagreeable antics worse than all the darkness of an Arctic winter.

Miss Brunot

Non-support and desertion, indignities to person, and every other lawful cause for a separation sink into insignificance under the daily grind of these.

MAY GO SMOOTHLY

And yet if mercy is properly strained, if one remembers not to choke at the gnat and swallow the camel, things may go on rather evenly.

Even you and I may have faults, you know, sister.

I don't know whether all my women readers feel as I do or not. But I've always liked to conquer circumstances. And never have I felt better than when finally the last bit of fence was down between me and some petty prejudice against another human being. I've made myself SWALLOW HARD many times, and have felt jubilant the next day.

No hangover of viciousness. No after-night effect of yellowed littleness.

And if we can do such things with the outside world, why not begin AT HOME?

Why not begin on that man of yours?

HUGS GRIEVANCE

You both had foreign parents. Think how hard it must have been for these couples to adjust themselves not only to each other, but a new country. You have nothing like that, sister.

You groan and wonder why it is parents are anxious to marry off daughters, and so young. That was your case. No doubt, heredity had told them it was the wise thing. And in the long run, they may be right, death and a gravestone, and children marching on to new lives. These things alone will tell.

This man of yours never thinks of holidays and birthdays. He never goes anywhere, and sits at home, and is a bump on the log. You crave to be on the outside, looking in, once in a while. And you hug this grievance, until everyone outside seems to be having a grand time, and you and your man the only ones who are disconsolate.

He isn't affectionate enough. He doesn't sympathize. He's a law in many ways unto himself. Yet he provides for you. And attends to his own business. He gets in no man's way, and is a good citizen.

You would have gone your own way long ago. But there were your parents, but now they are safely buried. Then your children. They are young and needed your attention, and this winter as it dragged by had to be endured, at least until school was out.

And now you ask me what to do. If Miss Brunot only will take the responsibility of saying so, your knapsack will be on your back.

But you aren't going to get me in such a position, sister.

For next year's schooling is paramount. There is the neighborhood, and that man of yours being a good citizen. The movie house around the corner won't seem so attractive when you're on the highway. Even hiking and an occasional lift, and a new friend who charms and flatters. These will stale in time.

BETTER THING TO DO

You'd find yourself wondering what that man of yours is doing. The unpleasant things in your past will rise up and grip and strangle you, and the new bread will choke in your throat.

That man of yours depends upon you even more than you depend on him.

So, instead of leaving entirely, put on your hat one evening out of the week, and declare your evening off. Go to the movies, call on neighbors. Make your own circle, and enjoy it . . .

But don't leave altogether.

We can hold to much in life which is ours really, and still glimpse into other things.

Don't take life too seriously. Try some fun of your own.

But don't let your home door shut on you.

For it is your door. Your children will come in and out of that door until they have doors of their own.

And that man of yours. He could be worse. He could be in jail. Or quarreling with his neighbor. Or filling your home with male riff-raff.

He could be egging you on, until you were worn to a frazzle.

Thank God, you are the one who eggs. Not he.

Miss Brunot will be glad to answer letters submitted to her by readers.

ONLY SUBTLE WOMAN CAN HELP HUSBAND SAYS FAY KING

By FAY KING

Helping a husband to success is a delicate and dangerous business.

Unless she can do this without him realising it, better leave well enough alone.

Men resent being obligated to any women. This pride is often mistaken for lack of appreciation, and gratitude.

Then the helpful wife bursts forth with the usual tirade:

"I made you what you are. You owe everything to me! Where would you be today but for me?"

After which she may as well kiss him goodby, for he has practically gone out of her life.

We can point to many such successful men who turned from their helpful wives.

Why drain your husband for some other woman? Alas, many wives have done so and lived to regret it.

CLOTHES THAT KEEP YOUNGSTERS COOL

By PRUNELLA WOOD

THE BACK-TO-NATURE movement among the practically youngest set is highly successful this season, sartorially speaking. Shorts and halters are enthusiastically hailed for beach wear, while dungaree hish overalls are accepted as sandpile and garden outfits.

You'd laugh to see the beach robes (which can double for nursery business) made of terry cloth or gingham or light flannel, in the collegiate manner, and this business of the bare, bronzed torso above man-tailored shorts is quite the thing among many of the lads.

* * *

THE GIRLS are taking up shorts, too, wearing pullovers of fisherman striped cotton or cotton kerchief halters above them, and like their older sisters, they have swiped the beach robes originally designed for males. Their frocks follow the seersucker vogue, and they go their elders one better by chopping off the skirts of same until they nearly intrude on the sun back necklines.

For ice cream and cake occasions, there are plenty of pert frocks made of lawn, dimity, organza or dotted Swiss, mostly with that dressmaker touch which means so much to the well-dressed siren. Short pants of white linen duck, topped by thin white shirts, is the proper uniform for swains at high-hat birthday revels.

* * *

MOTHERS WHO FAIL for this line of merchandise should be warned that it takes some co-operation from the skin to get away with it. Exposing large areas of youthful complexion to sudden summer sunlight can be a painful, dangerous proceeding. Easy does it, and since all infant clothes are made these days of tubable, color-fast fabric, the safe thing to do is to smear each small body in a good, protective sun oil, and wash out what residue sticks to the garment. Equal parts of linseed oil and lime water is fine, home grown sun oil which skin absorbs by the bucket, doing wonderful work.

(Copyright, 1934, King Features Synd., Inc.)

The "three twin" toddlers at the top are modeling: blue and white striped seersucker overalls, with handy pockets; a semi-nudist sun suit in blue and white; and a very swish ensemble of blue trunks topped with a terry cloth robe which is white, with neat blue elephants parading along the hem.

There is quite a Letty Linton flair to the seersucker frock, left above. It is red and white, with white lawn shoulder frills and big sash behind. The cutey at the right is enhancing white dotted Swiss which sports a pink edged collar.

Given in Marriage -:- A Sequel to Heart Of a Wife

By ADELE GARRISON

Hugh Calms Terror-Stricken Madge

I cannot describe the feeling of relief that went over me as I saw the tumbled bed clothing and the two empty cots in the bungalow. A similar sight in the nursery, when I had discovered Junior and Roderick were not in their beds, had left me shaking with terror. But this new discovery, together with what we had learned of the tracks of four bicycles going out the gate, told me that at least the two small boys were not alone on their mysterious errand.

Hank and Bill, both strong and athletic boys who could give a good account of themselves in an emergency, were with the smaller boys.

Or were they?

I remembered with fresh terror what I had seen at Katie's instance — the tracks of the smaller tires crossing and superimposing upon the others in such fashion as to make it plain that the larger bicycles had gone out first and that the others had followed them.

How long after the older boys had left had the younger ones followed them?

"Hugh!" I said faintly, and, though he was in the next room, he was at my side almost instantly.

"What is it?" he said, his strong hands closing firmly over my shaking fingers.

"Hank and Bill went first. You know—you saw the tracks. Do you suppose Junior and Roderick followed right after them, or were they a long way behind them? If they weren't close to them—anything may have happened."

"And nothing at all did." Hugh spoke with such cheery conviction that it was almost impossible to doubt his promise. But I was too nervously tense to be reassured about anything.

CLUE FOUND

"I can't stop here," I cried. "I must follow those bicycle tracks and see where they lead."

"And so you shall," Hugh promised soothingly. "But you are not fit to walk. I'll drive you in Bob's roadster — it's handy—and you'll have a chance to watch Jim and Katie at work. You won't miss a thing, and the first time the tracks turn we'll turn, too. How's that?"

Imperceptibly my tension lessened, at least to a point where I could obey without protesting.

"I'll do whatever you say," I told him, turning in the door. "Have you found any trace of the boys here, or where they might have gone?"

"They are not in the bungalow, that is certain," Hugh replied, as he caught step with me. "And the only thing I found which looks anything like a clue is this."

He put his hand into his coat pocket and drew out a flashlight.

I stopped on my way to the door and faced him, startled by the remembrance of the signaling lights my mother-in-law had said she had seen.

"Do you realize that we decided the signals Mother Graham saw must have come from the bungalow?" I asked.

"Yes, and the windows where I found this is the only one from which the signals could have come, if your mother-in-law described them correctly."

"Oh! I am sure she did," I said hastily. "She is always accurate."

"Yes, I am sure she would be," he returned. But I had a queer little feeling that he was simply talking against time.

HUGH REASSURES HER

We had reached the porch of the bungalow as he spoke, and he closed the door after him, and then, putting his hand beneath my elbow again, steered me to Bob's runabout, which was the car nearest the road.

"Key's right in it," he said as we reached it. "Those youngsters never think of taking them out, but this time I approve their carelessness."

"Oh! Look!" I exclaimed, pointing to the figures of Jim and Katie, now rapidly receding down the road. "They are going toward Bridgehampton, Not Sag Harbor, and the next turn is only a few feet away. We must hurry."

"Foolish child," Hugh smiled at me tenderly. "Do you think we shall not be able to catch up to them, if they are on foot, and we are in a car?"

The tone more than the words was like a sudden spray of cold water, although I knew Hugh meant it for anything but that. It was suddenly borne in upon me, however, that my frayed nerves and my terror formed no excuse for my acting like the babyish, helpless women whom I have often despised.

I realized something else, also, and my face flamed at the realization. This helpless dependence of mine was directly encouraging Hugh to a tenderness he would not have shown if I had been my usual self.

(To Be Continued.)

(Copyright, 1934, King Features Synd., Inc.)

How to Keep Well

By DR. ROYAL S. COPELAND

Flat Foot Is Too Often Neglected in Children

Neglect of flat foot in children is a mistake. The trouble can be corrected and should be. If neglected and the child matures with this defect, undoubtedly he will be subject to other physical disabilities that will interfere with his health and happiness.

Dr. Copeland

Flat foot, also known as "splay foot," "pronated foot" or "fallen arches," is the name given to what really is a weak foot. It is a common affliction in childhood and is often acquired in adult life. It may be the result of overweight, faulty posture, improper footgear or standing for many hours daily without rest.

When flat foot is seen in children it is usually a hereditary condition. Indeed it is frequently spoken of as a family disease. This type of flat foot is one that can be completely cured when recognized in early childhood, if proper measures are taken. Unfortunately, flat foot in an adult is difficult to cure, although its effects can be greatly relieved.

I am often asked what shoes are recommended for a child who has flat foot. I am glad to say that most manufacturers of children's shoes have carefully studied this problem. In consequence, children's shoes are carefully planned to permit normal growth and development of the feet. The shoe should be properly fitted, and providing ample room for the toes. The arch should fit snugly and the heel should be low and flat.

If the child has flat foot and turns his toes outward it is advisable to place a wedge in the heel of the inner aspect. If advanced flat foot is present, it may also be advisable to raise the inner part of the sole. The wedge may vary from one-sixteenth of an inch to one-fourth of an inch. The wedge elevates the inner side of the foot and throws the weight outward. This strengthens the arch and helps overcome the weakness of the foot.

In older children, special foot exercises are of great value in correcting flat foot. The simplest and most beneficial exercise is rising on the toes, letting the weight down first on the outer margin of the sole and then on the heel. This practice should be repeated about 10 times a day and gradually increased to 20 times. Do not fatigue the child too much and only increase the number of exercises as the muscles become strengthened and the child becomes accustomed to them.

A good plan during the summer months when a beach is available, is to allow children to run around in the sand barefooted. But do not permit a flat footed child to run on hard soil or gravel without shoes. But the sand is beneficial as it molds the foot and gives it adequate support.

When in doubt consult with your physician. He will advise you as to the type shoe required and of the special exercises to take. Let me say again, never neglect flat foot in children.

(Copyright, 1934, King Features Synd., Inc.)

Fashion Flashes

By ALICE ALDEN

Out to play in a nice frock makes a little girl feel grand. One such frock is in turquoise blue linen with a double scalloped yoke and collar embroidered at one side with a bunch of red cherries.

Flowers bloom on almost every smart evening dress just now. A new model is in pale violet-blue taffeta, the decolletage draped and ending in shoulder puffs. Between the bodice drape and the high waistline is a large bunch of violets. The slim skirt has a short train which flares in back.

Contract Bridge

HOW TO PLAY and HOW TO WIN

By Josephine Culbertson

In playing a hand at a no-trump declaration, it is frequently of great importance to conceal strength in a suit chosen by the adversaries as the opening lead, in order to discourage a shift to another suit, in which only a single stopper is held. To gain time to establish a low card or cards as winners usually is vital to the fulfillment of such a contract. Where indeed are the hands which present us with nine tricks laid down? Mr. Carl S. Uhrig of Pittsfield, Mass., sent me the hand below, which is an apt illustration of the principle here discussed.

South, Dealer.
Both Sides vulnerable.

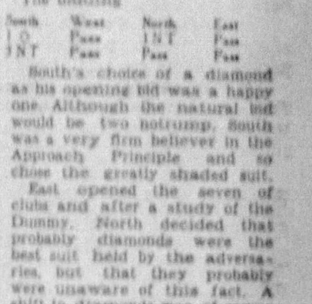

The bidding

South	West	North	East
1 ◇	Pass	1 NT	Pass
3 NT	Pass	Pass	Pass

South's choice of a diamond as his opening bid was a happy one. Although the natural bid would be two notrump, South was a very firm believer in the Approach Principle and so chose the greatly shaded suit.

East opened the seven of clubs and after a study of the Dummy, North decided that probably diamonds were the best suit held by the adversaries, but that they probably were unaware of this fact. A shift to diamonds was of course quite clearly indicated, as the flimsiness of South's opening bid was now exposed on the board. However, if they could be persuaded to continue clubs, a low heart in the closed hand might be established for the game-going trick. So reasoning, North played the Queen of clubs from Dummy. Of course it held, but West read the play as a finesse. The Declarer now entered his hand by leading a low spade to the Ace and led a small heart. The finesse of the Queen lost to West's King, and West returned his last club, which was won in the Dummy with the Ace. The Ace of hearts was then led and the third round of hearts won by West's Jack. Now West shifted to a diamond, but it was too late. The club King, so wisely concealed, furnished the indispensable entry into the closed hand for the cashing of the thirteenth heart.

Had South been the Declarer at 3 notrump, he would have had a very difficult but rather pretty line of play, provided the diamond suit was opened. Assuming that the Jack of diamonds is opened, East must overtake with the Queen and return the suit. South can afford to win the second round because if East had three diamonds there would be only three diamond losers. After this the Declarer would try to establish the clubs and when this failed he would run three spade tricks and place West in the lead with a low diamond, thus forcing him to lead up to his heart tenace at the end.

(Copyright, 1934, King Features Synd., Inc.)

Correct Manners

By Mrs. Cornelius Beeckman

Cut-In

Dear Mrs. Beeckman:

What does a girl say to a man she is dancing with when another man cuts in? F. M.

Since there is only a fraction of a minute in which to say anything, she says something to indicate that she has enjoyed the dance with him, "I enjoyed that dance so much," or "That was a delightful dance," or "That was delightful."

Anniversary Thoughts

Dear Mrs. Beeckman:

I am a young business girl. I have the friendship of a very lovely couple of middle age, who are childless, and who have been very nice to me, and have done many nice things for me. The fact that they are well fixed financially prevents me from reciprocating.

However, they are going to have a wedding anniversary soon and I'd like to know if you think it would be all right for me to send them some flowers? Should I send them to the lady, or to both of them?

Please tell me what to say in a note to them. I would like the note to be very sweet, but not too personal. M.

I'd love to have you send a box of flowers to this kind and friendly couple as your bow of felicitations on this important occasion. Address your flowers and your note to the wife, but in your letter include your congratulations to both of them. I am sure that they will be deeply touched by your thought of them.

Maybe your letter might read like this:

Dear Mrs. Hill:

May I send you and Mr. Hill my bow of felicitations to you both on this so-important day of your lives? And will you let these posies bring you from me a message of my deep devotion to you both and my gratitude to you for the wonderful friendship that you have given me?

I pray that every minute of your anniversary will be happy and memory-making—and that there will be many, many more anniversaries of this sacred day for you two people who do so much to glorify the lives of your many friends.

Dearest greetings to you both.

Most sincerely yours.

(Copyright, 1934, King Features Synd., Inc.)

The Beauty Box

By HELEN FOLLETT

Nothing so reveals a woman's taste as her choice of a perfume. If it is the kind that offends the human nose, the lady lacks breeding. If she skimps on soap and water, and substitutes perfume — but why speak about that?

Perfume bars—yes, they call them that — are offering new products that are as old-fashioned as hollyhocks. Sweet, lovely, wooday odors. They're reasonable in price. Think o' that, Thally.

With evening bodices not much more than a sample of satin and two shoulder straps, it is up to the emaciated femme to put padding on back, shoulders and arms.

This is the formula: nine hours of sleep, three hours of gentle exercise out of doors each day, a divorce from nerves and fretfulness, more starchy and sweet foods, one quart of milk a day with cream added.

At bedtime a bowl of crackers and milk.

SCHNADER HERE TO PLEAD FOR HARMONY

By MARK SHIELDS

Attorney General William A. Schnader, Republican gubernatorial candidate, came to Pittsburgh today, in one hand a laurel wreath for those who backed him in the primary, in the other an olive branch for such Republicans as have thought the fruit of the Allegheny County organization tree tasted like green persimmons.

He was accompanied by M. Harvey Taylor, Republican state chairman, and Senator Harry B. Scott, of Centre County, candidate for Lieutenant Governor. Schnader and Taylor were guests of John Frazer, president of the Allegheny County Bar Association, at luncheon in the Duquesne Club, after which they were taken over by political leaders, headed by County Chairman William H. Coleman.

ALL FACTIONS ASKED

Republicans of all factions were invited to meet Schnader at a reception in the William Penn Hotel, and there were some private conferences. Judge Ralph H. Smith, Pinchot leader here, who supported Lieut. Gov. Edward C. Shannon for the gubernatorial nomination, conferred with the Attorney General.

Smith made no commitment about support in November, and was reported to be still dissatisfied with the county leadership, as well as some of the associates of Schnader elsewhere in the state. He probably will follow the lead in the fall campaign of Gov. Pinchot, who has been maintaining silence as to his intentions.

Many supporters of Charles J. Margiotti, another Schnader primary opponent, met the candidate today. Among them was Attorney James H. Duff, western manager for Margiotti. Duff, also, made no commitment, and Margiotti remained away though he had been invited.

PLEDGES OFFERED

The reception rooms were crowded during the afternoon, and pledges of support were freely extended to the Attorney General by many who had opposed him in May. Senator James J. Coyne headed a delegation of his followers, who backed Schnader in the primary.

A bright spot in the Schnader visit was news that the officers and directors of the Women's Republican Club of Western Pennsylvania, meeting yesterday at the home of Mrs. A. W. Powell, declared for the entire Republican ticket. There was some discussion of objections to the make-up of the county organization, raised by a group of independent Republican women, but the club heads decided not to participate further in any conferences which might arouse factional differences.

Schnader professed satisfaction with the outlook in the state. He re-emphasized that he would conduct his campaign on state issues, and subordinate the Roosevelt recovery policies in his speeches. The Attorney General will speak tomorrow at Independence Day exercises in Beaver.

Swinging in the Ropy Skies

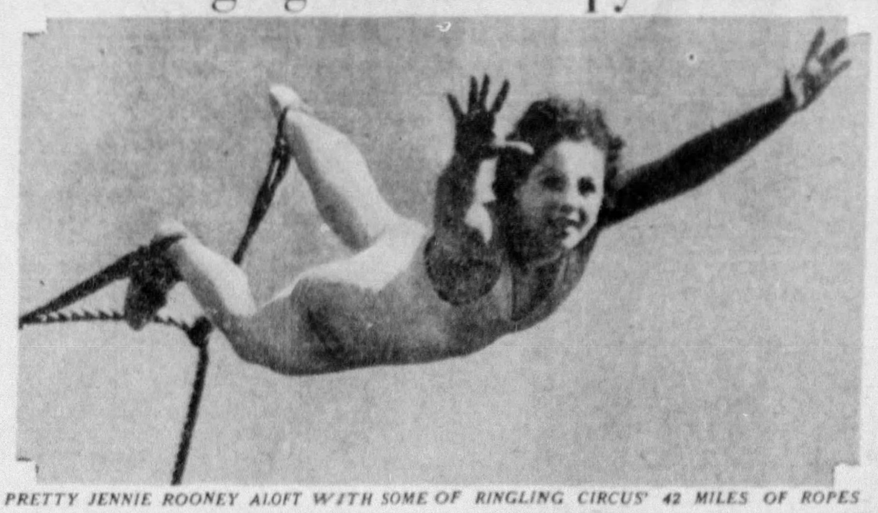

PRETTY JENNIE ROONEY ALOFT WITH SOME OF RINGLING CIRCUS' 42 MILES OF ROPES

CIRCUS CANNON FIRES 2 MEN

Bigger and more colorful than ever before! In tempered language, that's what the Ringling Brothers and Barnum and Bailey Circus moguls think of this year's show.

The circus will roll into town early Thursday morning for performances at 2 p. m. and 8 p. m. at Exposition Park, North Side, then will move over to the East Liberty show grounds for Friday and Saturday shows.

It used to be a spectacle of no little magnitude when one man was shot from a cannon. But now, in line with the policy of bigger and better things, two men are shot forth. Yes, sir, Hugo and Victor Zacchini are projected with a deafening roar clear across the tent.

If that doesn't impress you, consider this: The Otari troupe of aerialists will cut curlicues and arabesques through the thin ether in every direction. And oh, yes, there'll be a string of elephants reaching from here to there.

PLANE LEAVES HERE, CRASHES

MOBILE, Ala., July 3.—(AP.)—Lieut. R. M. Lundgren, of Pittsburgh, early today landed his fire-enveloped plane in a swamp 10 miles north of Mt. Vernon and escaped with only minor injuries.

Lungren, a former Army pilot, was ferrying a new ship to San Antonio from Pittsburgh for the Transcontinental Western Airways when it took fire above the swamp.

The aviator said he believed sparks from a loose manifold had ignited gasoline dripping from the carburetor, causing the ship to become enveloped in flames.

Lundgren, slightly bruised after the landing, stumbled to the Southern Railway tracks, where he caught a freight train into Mobile and reported to police.

The City-County Airport and Rogers and Bettis fields said they had no record of a Lieut. Lundgren flying from here. The Pittsburgh T. W. A. office said they had nobody by that name in their employ.

THREE RECOVER FROM POISON

Three young women were recovering in hospitals today after they had swallowed poison.

Mary Toninoce, 17, of Donora, was found unconscious in the bathroom of the home of H. Haber, 2001 Center avenue, where she is employed as a maid, and was taken to Passavant Hospital. The police reported she left this note:

"My life is no good to anybody. Mrs. Haber is a very good woman. I love my mother."

Mrs. Ruth Perry, 29, of 676 Baldwin road, Hays, was found by her husband, unconscious on the kitchen floor. She was removed to South Side Hospital.

The third victim was Mary O'Toole, 17, ward of Gumbert Industrial Home, who was taken to Allegheny General Hospital from the home, when she was found suffering from poisoning.

Mt. Washington Man Hangs Self

Karl Herl, 74, of 416 Althea street, Mt. Washington, ended his life late yesterday by hanging himself in the cellar of his home, according to the Coroner's report. Herl was said to have been brooding over unemployment.

WILL ROGERS SAYS

HOLLYWOOD, Cal., July 3.

To the Editor, Sun-Telegraph:

Hitler must have got his information about Germany from Mussolini. He didn't seem to know much about what was going on till he went down to see the old "Daddy" of all the dictators. Trouble with this killing a guy to get rid of him, there never was a fellow killed that didn't leave some friends. Well, they will have to get their trouble in Germany over with pretty soon, for its just breaking France's heart? In fact, I expect they are feeling so bad they are offering ammunition and free burial to both sides. Yours, WILL.

Will Rogers

(Copyright, 1934, McNaught Synd., Inc.)

MOOSE EASES DAVIS DUTIES

ATLANTIC CITY, N. J., July 3.—(AP.)—Col. William E. Buehler, prominent Chicago physician, was installed today as supreme dictator of the Loyal Order of Moose at the forty-sixth annual convention.

Col. Buehler succeeds Albert J. Sartori, of Spokane, Wash.

United States Senator James J. Davis, of Pennsylvania, for 28 years a leader in the order, asked the convention to relieve him of some of his duties as director-general of the Moose, especially those calling for extended travel.

A resolution was passed by the convention thanking Senator Davis for his services to the order and wishing him continued health, and "the hope that he may long be spared to exemplify the principles of Mooseheart and Moosehaven, of which he is the guiding spirit."

YOUTH GUNNING FOR MOTHER

CHICAGO, July 3.—(AP.)—A 15-year-old boy, who started out with a newly purchased automobile and his father's pistol to seek his runaway mother, was interrupted today by state troopers at St. Joseph, Mich., Chicago police were notified today.

Taking the $670 which his father received as a soldier bonus months ago and kept in a tin box at home, Charles Reinhart last night bought an automobile. In a paper-wrapped bundle he carried his father's Army pistol.

James Reinhart, the father, last night showed the police a note which read:

"I'm going out to get her and I won't come back until I find her."

Reinhart said his wife had left home two months ago with another man.

Fahringer Squire In Churchill Boro

Appointment of Robert W. Fahringer, of Wilkinsburg, as Justice of the Peace in the new borough of Churchill, formerly a part of Wilkins Township, was announced by the Governor's office in Harrisburg today. Churchill is the state's smallest borough, with a voting population of 75.

Attorneys Quote Scriptures, or Almost Do

TOPEKA, Kan., July 3.—(AP.)—Judge George A. Kline apparently believes lawyers might be better acquainted with the Bible.

Commenting in court on the way members of the bar quote the Scriptures, the judge said:

"When they get started on Biblical quotations, we just suspend court rules and let Texas rules apply."

POST REWARD FOR DILLINGER

Circulars depicting the likeness and description of John Herbert Dillinger, public enemy No. 1, are being posted in every town and hamlet in Western Pennsylvania and West Virginia, under the supervision of J. J. Waters, agent in charge of the Division of Investigation, Department of Justice, in the Pittsburgh district.

The circulars announce the $10,000 reward offered by the government for his capture, or $5,000 reward for information leading to his arrest, under authority vested in Attorney General Homer S. Cummings by a recent act of Congress. The circulars are being posted in railroad and bus stations and other public places in the territory under Agent Waters.

Any information concerning him will be welcomed by Agent Waters, at 1206 Law and Finance Building, or by telephone at Grant 2727.

WOMAN JAILED, DIES IN CELL

Mrs. Myrtle Kenny, 52, of 1105 Sherman avenue, was pronounced dead last night at Allegheny General Hospital, 12 hours after her arrest on a charge of drunkenness, according to the Coroner's report.

Mrs. Kenny was lodged in the matron's department of the North Side Police Station after her arrest at Federal and Ohio streets yesterday morning, police said. The matron later ordered her removal to the hospital. After receiving treatment at the hospital, the woman was returned to the police station. Three hours later the matron was unable to arouse Mrs. Kenny. On the second trip to the hospital Mrs. Kenny was pronounced dead.

The body was taken to the morgue for an autopsy. It revealed she had died of alcoholism and tuberculosis.

Help Kidneys

- If poorly functioning Kidneys and Bladder make you suffer from Getting Up Nights, Nervousness, Rheumatic Pains, Stiffness, Burning, Smarting, Itching, or Acidity try the guaranteed Doctor's Prescription Cystex (Siss-tex)

Cystex —Must fix you up or money back. Only 75c at druggists.

LOW ROUND TRIP FARES
—Bigger & Better World's Fair—
CHICAGO
$14.10
FIFTEEN-DAY COACH EXCURSION
Tickets on Sale Daily
$17.15
FIFTEEN-DAY EXCURSION
Tickets on Sale every Tuesday and Saturday—Good in sleeping cars at reduced round trip Pullman rates.
5-DAY EXCURSION
SATURDAY, JULY 7th
$8.60 Niagara Falls
Good in Pullman Cars
16-Day Excursion
Friday, July 7th
$25.10 BOSTON
GOOD IN PULLMAN CARS.
OVER SUNDAY COACH FARES
$2.50 Ashtabula, Ohio
$2.75 Erie, Pa.
Valid going certain trains Saturday, July 7, and morning train Sunday, July 8. Final Return Limit Sunday Night.
OUTINGS EVERY SUNDAY
$2.25 CLEVELAND
$1.25 Ellwood City
$1.25 Youngstown
$1.25 New Castle
Going Sunday Morning — Returning Sunday Evening.
Reduced Round Trip Railroad and Pullman Sleeping Car Fares Each Week-End
From Noon Friday to Noon Sunday. Returning until following Monday night.
P. & L. E. R. R.

PICK CLEMSON FOR 15TH TIME

Daniel M. Clemson has been re-elected president of the Pittsburgh Association for the Improvement of the Poor. It is his fifteenth consecutive term in office.

Mr. Clemson

S. L. Tone, Norwood Johnston, Edward E. McCoy, Frank R. Phillips and William G. Marshall have been elected vice presidents. Howard Irish was re-elected treasurer, and Harry W. Shepard, secretary and general manager.

The following are members of the board of trustees: Reade W. Bailey, W. St. Clair Childs, Dr. Ogden M. Edwards, Jr., the Rev. Louis H. Evans, William K. Frank, George L. Hallman, W. A. Harbison, Andrew W. Herron, John W. Herron, the Rev. Stuart Nye Hutchison, the Rev. Hugh Thomson Kerr, W. W. Matson, the Rev. Clarence E. Macartney, the Rev. William L. McEwan, Frank C. Pierson, MacGilvray Shiras, E. W. Smith, Joseph C. Trees, E. T. Weir and J. Knowles Woodwell.

Reserve Officers to Hold Outing July 14

The annual outing of Pittsburgh Chapter, Reserve Officers' Association, will be held in the CCC camp, South Park, July 14. Officers of the reserve announced that due to a request from County Commissioners the date of the dedication of the Joyce Kilmer memorial in South Park has been changed to August 28, the opening day of the second Allegheny County fair.

COUNTY TO ASK MORE FUNDS FROM PWA

The County Commissioners will re-apply for public works loans for the Saw Mill Run boulevard improvement, the Jerome street (McKeesport) widening and construction, and the lakes in North Park, Commissioner C. C. McGovern said today.

But they will be sought as individual projects, after the present $24,500,000 have been settled, the contracts signed and the details out of the way.

The three improvements were vetoed by public works engineers last week and cut from the $30,000,000 program.

Commissioner William D. Mansfield explained that the Jerome Street Bridge over the Youghiogheny River would halt dead at Market street, McKeesport, unless Jerome street were widened. He said:

"We might persuade the government to give us at least part of the money. The reason it was eliminated is because between 60 and 70 per cent of the cost of the street widening would go for property condemnation, and the purpose of the PWA money is to aid unemployment and business.

"But there are several alternatives. The County Commissioners could consider bonds. The bridge without Jerome street would only collect one-fifth the tolls, according to my guess."

Vehicles, he explained, would have to turn right or left on Market street unless Jerome street were reconstructed.

The improvement of the Saw Mill Run boulevard is one of Commissioner McGovern's favored projects, while Commissioner C. M. Barr would like to see the government loan the money for the lakes in North Park. A swimming pool and water line project was approved—the only one in the nation accepted, it was learned.

Volunteers Plan Children's Parties

Fourth of July parties for children will be given by the Volunteers of America in the Volunteer Building, and the Volunteer Day Nursery, North Side tomorrow. Special patriotic programs will be given.

Capt. Elizabeth Hoffman will be in charge of the party at the headquarters, and Capt. Anna Travers at the nursery.

Homestead Asks Bids For New Fire Truck

Homestead Council last night authorized Borough Clerk Harry Markley to advertise for bids for a new fire truck for the borough. The new truck would replace an old one now in use.

DEMMLER, KANE HECKLED IN MANCHESTER

Several hundred hooting and booing Manchester residents last night drowned out the attempts of Councilmen Walter R. Demmler and John J. Kane to explain their vote for the Manchester incinerator site at a protest meeting in the North Side Arena.

The two Councilmen, invited to speak, were forced away from the microphone by the angry crowd.

Kane spoke long enough, however, to become embroiled with the Rev. Dr. George W. Shelton, pastor of the Second Presbyterian Church. Kane started to say:

"During the campaign I pledged myself to oppose special interests and monopolies. The first thing I did was advocate a tax on public utilities . . ."

REPLIES TO PASTOR

Dr. Shelton interrupted him. Kane retorting:

"Listen doctor, if I am going to talk, I'll talk my own speech."

Kane described the "garbage collecting monopoly as the greatest in the city," but his reference to the Manchester site was drowned out by jeers.

Demmler fared little better. He started:

"Citizens and friends—"

His words were drowned out, finally he said:

"There is no reason to go on. If I have injured anyone by my manner I apologize. No injury was intended."

PROTESTS ORGANIZED

The meeting adopted two resolutions calling for the appointment of one committee of 15 to file a formal protest against the Reedsdale and Chateau streets site and another to urge Mayor McNair to veto the incinerator legislation Thursday.

Protests from citizens of East Liberty, Aspinwall, Oakmont, Morningside, Shadyside, and the Larimer and Lincoln avenue districts are to deluge the Mayor and Council as result of a mass meeting last night in the Peabody High School. Attorney W. Clyde Grubbs was chairman. Albert Eber was chairman of the North Side meeting.

First Slovak Union Plans National Meet

Western Pennsylvania branches of the First Catholic Slovak Union of America are electing delegates and making preparations for the national convention in Cleveland, September 28.

MODERN WOMEN
Need Not Suffer monthly pain and delay due to colds, nervous strain, exposure or similar causes. Chichesters Diamond Brand Pills are effective, reliable and give Quick Relief. Sold by all druggists for over 40 years. Ask for
CHICHESTERS PILLS
"THE DIAMOND BRAND"

$50 in Prizes Weekly for News Tips

Are you alert? Do you wish to make your alertness pay? The Sun-Telegraph is presenting the opportunity. Every week it is offering a total of $50 in prizes for NEWS TIPS telephoned to the News Tip Editor, Grant 6500.

If you know of any accident, of a business merger, of a big building project—that is NEWS. Watch especially for unusual stories about children and animals and for stories that lend themselves to interesting pictures.

For the best exclusive news tip of the week $15.00 will be given, for the second best, $10.00, and for the next 25 best, $1.00 each.

CARNEGIE MAN BEATEN, 2 HELD

Peter Carvini, 38, of 520 Flynn street, Carnegie, was in St. John's Hospital today and two men were arrested by Carnegie police following an attack upon Carvini last night.

Those held were Donald Anista, 28, of 534 Jefferson street, a brother-in-law of the victim, and Joseph Cassilo, 25, same address. Police said Jay went to Carvini's home last night and took his three children after accusing him of abusing his wife.

The children and wife were taken to the home of the latter's parents, police said.

HOW TO BE POPULAR

three times a day—The whole family relishes good bread. So mealtime is bound to be a success—and Mother is certain to be popular—if she serves the bread that's famous for delicious "home-baked" flavor. That's National Bread—Pittsburgh's favorite.

National Bread

LOOK FOR THE RED EAGLE ON THE WRAPPER

National Bread

ALWAYS FRESH—SLICED OR UNSLICED—LARGE OR SMALL LOAVES

"How can you afford this good liquor?" friends ask me!

Some people think that good liquor must be expensive. But they haven't met Brigadier. It saves me plenty, yet has taste, bouquet and flavor—everything real good whiskey should have.

AT ALL STATE STORES
$1.50 for No. 40—the fifth

BRIGADIER

OTHER FINE BLENDS BY PENN-MARYLAND
Shenandoah • Belle of Nelson
Spring Garden • Green River

"Why don't you tell people with sensitive throats about Old Golds?"

asks Dick Barthelmess

[AN OLD GOLD SMOKER SINCE 1928]

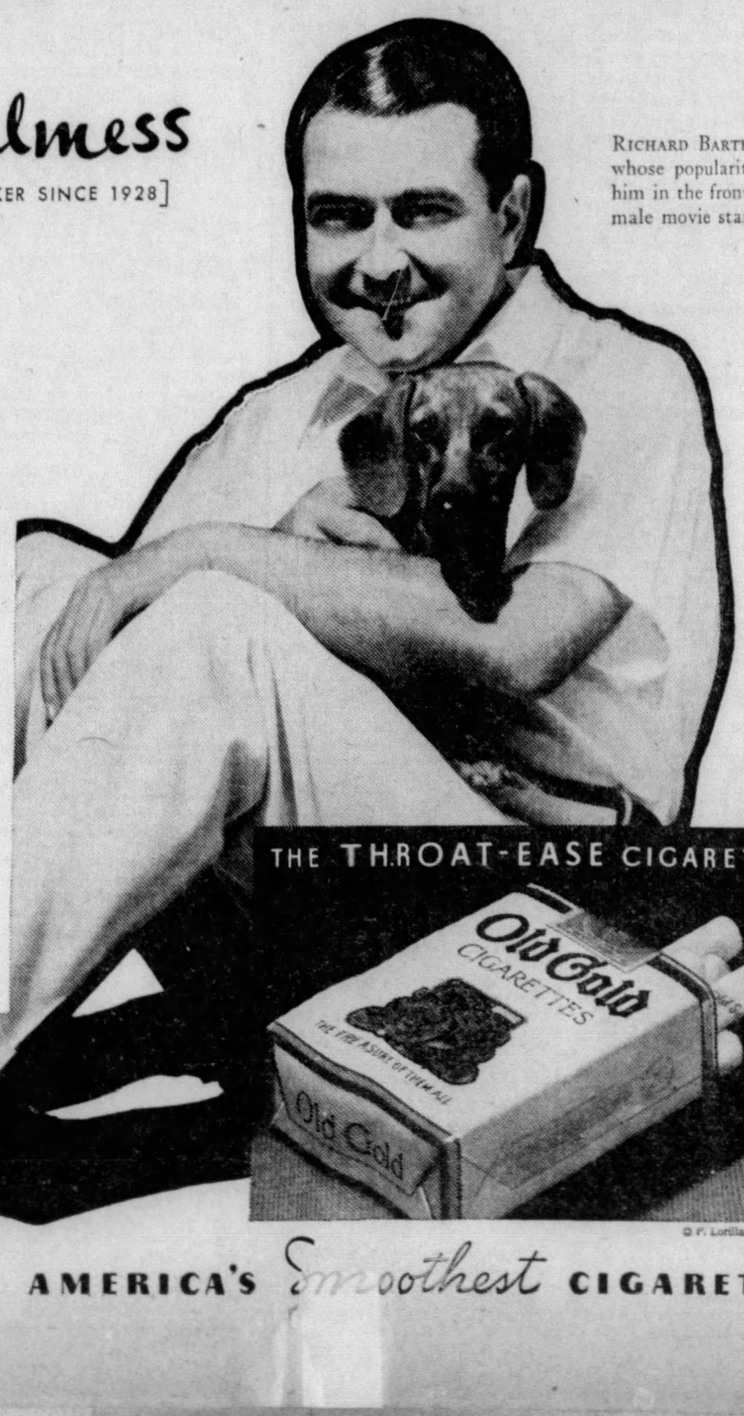

RICHARD BARTHELMESS, whose popularity places him in the front rank of male movie stars today.

Dear Mr. Barthelmess:—

People who watch their throats should not delay trying Old Golds. Once they've given this throat-ease cigarette a real tryout—you can bet they'll never be weaned away.

They'll find that Old Golds are made with smoother, mellower tobaccos—notably free from rasp and bite. Non-irritating even to the most delicate throat.

Thanks for the suggestion, Mr. Barthelmess. We've adopted it—as you see. And you may be the means of bringing new throat comfort and enjoyment to "people with sensitive throats."

Sincerely yours,
P. LORILLARD COMPANY, INC.
ESTABLISHED 1760

P. S.—It's this way, Mr. Barthelmess:—
No better tobacco grows than is used in Old Gold. And it's pure. That's why Old Golds are easy on the THROAT and NERVES.

THE THROAT-EASE CIGARETTE

© P. Lorillard Co., Inc.

AMERICA'S Smoothest CIGARETTE

MEINE'S POINTERS AID HOYT AS BUC MOUND STAR

JAMES J. LONG'S SPORTS COMMENT

Bruins Poison to Beans. Shift Assault to Paul. Rout Dizzy Five Times. | **Trosky's Strange Start. Mystery of Turf Names. Cotton Studious Golfer.**

The pitching system employed by the Dean brothers to tie most of the other National League clubs into knots apparently does not work against the Cubs. The success of the Bruins in handing a beating to Paul Dean yesterday may indicate that they are going to include the younger brother in the batting assaults they have carried on against Dizzy. At any rate, it was the first time Paul lost a game started by himself since he came up to the majors last spring. The two other defeats charged against him while he was piling up 10 victories were suffered in relief roles. He beat the Bruins in one previous meeting.

Babe Herman

On July 30, last year, Dizzy humiliated the Cubs by amassing 17 strikeouts at their expense, including three against Babe Herman, to set a new modern major league record. Evidently, Babe and the rest of the Bears then and there vowed vengeance on the house of Dean, for since that day they have beaten Dizzy five straight times, and chased him out of another game that was recorded against Tex Carleton. In every one of Dizzy's last five starts against Charley Grimm's men, they knocked him out of the box, his longest stay being six innings. Three of the six games lost by the Deans this year were dropped to Chicago. At that, the Cubs do not hold the best record in the league for success against Dizzy. That belongs to the Braves, who have lost only one game to him while beating him seven times.

TROSKY STARTS AS CROSS-HAND HITTER

In view of the consistent slugging which has established Hal Trosky among the leading left-hand hitters of the American League, you'd never guess that until two years ago the Cleveland first-sacker was not only a right-hand swinger but, of all things, batted cross-handed, with his left hand above the right. A cross-hand batter is classified as an atrocity in baseball, a style not even to be thought of except on the country lots, and a method at which success in professional ball is impossible.

While in the Missouri Valley League, Trosky switched to the opposite side of the plate and began to hit left-handed. It was unnecessary to change his grip, as swinging from the left side made his original hold on the bat a natural and orthodox one. Hal took to left-hand hitting so readily that he hit .323 for Toledo last season, his 149 hits including 33 home runs, five triples and 25 doubles, and now he is keeping it up in a way that makes him one of the most feared sluggers in the American League. Incidentally, like Babe Ruth, Bill Terry, Lefty O'Doul and some other fine hitters who shifted to different positions, Trosky started as a pitcher.

LOSS OF JURGES THIRD BLOW TO BRUINS

If the Cubs succeed in their efforts to give Chicago its fourteenth National League pennant this year, it can't be said that they were given much help by the baseball fates. The loss of Shortstop Bill Jurges for at least two months as the result of an operation for appendicitis was the third serious blow of the season to Charley Grimm's club. First a sprained ankle, suffered in sliding into the plate, kept Billy Herman away from his second-base post for three weeks, and later Guy Bush, the team's most dependable pitcher at the time and a steady winner, was on the shelf for a similar period because of a torn muscle in his right side.

Bill Jurges

While admitting that the Cubs are fortunate in having another fine shortstop in Woody English, Manager Grimm does not underestimate the loss the Bruins have suffered in being deprived of the services of Jurges. He ranks Jurges as the best fielding shortstop in the league at present, and says Bill had been particularly valuable before he was stricken because he was winning games with long and timely hits. However, Grimm and President William Walker hold that it would have been unfair to the player to delay the operation; that Jurges has 10 big years ahead of him in baseball, and that it would have been unwise to jeopardize his future by nursing him through this season.

FIRST NAMES OF MANY JOCKEYS UNKNOWN

In most sports the first names of the star performers are as well known as their family names to the rank and file of fandom. But that doesn't apply to the general field of jockeys in the horseracing game. Of course, the topnotchers have been exceptions. The public has been well acquainted with their first names or nicknames, down through Fred Archer, Snapper Garrison, Jimmy McLaughlin, Isaac Murphy, Tod Sloan, Earl Sande, Pony McAtee, Sonny Workman, Mack Garner and others.

But in many of the present-day meetings, race followers are still trying to learn the names of the majority of the jockeys. It seems unusual that horesmen are content with knowing the riders only by their first initials, as M. Peters, H. Hughes, G. Haines, P. Sage, and so on. Yet there are horsemen who know these boys very well, but never have bothered to learn any more than the names as they are listed on the board. Sometime there may be a campaign for a new system to establish the fact that jockeys actually have first names, and not merely single initials.

WILL TO LEARN MAKES COTTON CHAMPION

Henry Cotton, hailed as the world's new super golfer, who broke America's 10-year grip on the British open championship, is one of the most studious, determined and methodical young men in the game. American professionals agree that Cotton is a vastly improved shotmaker over the player who made a swing around the United States winter circuit in 1929. They recall that he was quiet and studious even then, and eager to learn the fine points of golf as it was played in this country.

Henry Cotton

After he returned to Europe to take his post as pro at the Waterloo Club, in Brussels, Cotton almost daily practiced strokes for hours. He had the will to learn, and kept working at every kind of shot until he could make it without apparent effort. Now he has attained such perfection that spectators complain it is almost monotonous to follow him around a course. It looks as though he has a string attached to the ball and can place it in any desired spot. The accuracy of his approaches in the British open was such that he seldom left himself more than a three or four-foot putt once he reached the greens.

SUN-TELEGRAPH SPORTS

BEST SPORTS PAGES — TUESDAY, JULY 3, 1934 — NINE

Marathon Winner in Regatta

GAR WOOD — CHARLES H. (CHART) JOHNSON AND HIS TROPHY

Adding to the class of the William Randolph Hearst Gold Cup outboard motorboat regatta which will be held by the Pittsburgh Sun-Telegraph and the Oakmont Boat club at Oakmont one week from next Saturday and Sunday is the entry, just received, of Charles H. (Chart) Johnson, of Cranberry Lake, N. J., winner of the grueling 132-mile marathon race from Albany to New York in May. He is one of the outstanding pilots in the sport. Gar Wood, the famous international champion, was one of those who hailed

JOHNSON IN ACTION IN MARATHON

Johnson in his most notable victory. Johnson will race in the amateur A, C and F events here. The two-day speed regatta has attracted outboard racing notables from all sections of the country. These are International News Photograph Service pictures.

MARATHON RACE WINNER IN REGATTA

Three more star drivers have sent in their entries for the William Randolph Hearst Gold Cup outboard motorboat regatta to be held at Oakmont one week from next Saturday and Sunday under the auspices of the Pittsburgh Sun-Telegraph and the Oakmont Boat Club, including among them the winner of the annual marathon chase of 132 miles from Albany to New York in May.

The marathon champion is Charles H. (Chart) Johnson, of Cranberry Lake, N. J. He sent his entry from Maine, where he is spending the summer.

VETERAN AT 23

Johnson at the age of 23 is a veteran of eight years' racing experience. He entered the sport while attending high school and continued while a student at New York Military Academy, where he gained fame as a "watch charm" football halfback. He is only 5 feet 7 inches tall and weighs only 123 pounds. In winning the Albany-to-New York marathon he beat a field of 71 other drivers and was congratulated at the finish by none other than Gar Wood, the master racer of them all. Gar Wood, Jr., finished ninth in this race.

The eastern star will race in three amateur classes here, having entered boats in the A, C and F divisions. The boat in which he won the marathon is named the Dorchart III, after his wife, Doris, and his own nickname. He will bring it here for the big event, and hopes to carry off the huge gold cup, which goes to the amateur driver scoring the most points in the two days' carnival of speed and thrills.

RADIO PROGRAM TONIGHT

Other new entries are those of J. C. Walier, Jr., of Syracuse, who is passing up the long-established Buffalo Launch Club regatta on the same days to race here, and Edward C. Sasnett, of Washington, D. C., professionals. The former will race in all classes and the latter in the C and F classes, which are for the fastest boats.

Jimmy Altman, of New Kensington, crack district amateur driver, will be heard with Jim Hays, the Aircaster, over WCAE at 6:30 o'clock tonight, telling of the thrills to be expected in the Sun-Telegraph's spectacular presentation to the sports fans.

Major Leagues

Tuesday, July 3, 1934.

GAMES TODAY

Associated Press.

(Time is Eastern Daylight).

NATIONAL LEAGUE

CINCINNATI AT PITTSBURGH, clear, 3:15 p. m.
New York at Boston, clear, 3:15 p. m.
St. Louis at Chicago, clear, 4 p. m.
Philadelphia at Brooklyn, clear, 3:20 p.m.

AMERICAN LEAGUE

Detroit at Cleveland, clear, 4 p. m.
Washington at Philadelphia, clear, 3:20 p. m.
Boston at New York, clear, 3:15 p. m.
Only games scheduled today.

STANDING OF THE CLUBS

NATIONAL LEAGUE

*1933		Won.	Lost.	Pct.	*GBL.
1	New York	44	25	.638	...
4	Chicago	42	27	.609	2
2	St. Louis	39	28	.582	4
3	PITTSBURGH	38	29	.567	5½
5	Boston	37	31	.544	6½
6	Brooklyn	28	41	.406	16
8	Philadelphia	24	44	.348	20
7	Cincinnati	21	44	.323	22

AMERICAN LEAGUE

*1933		Won.	Lost.	Pct.	*GBL.
2	New York	42	24	.636	...
6	Detroit	42	28	.600	2
1	Washington	37	33	.529	7
7	Boston	36	33	.522	7½
5	Cleveland	35	32	.522	7½
8	St. Louis	36	35	.462	11½
3	Philadelphia	27	40	.403	15½
4	Chicago	23	47	.329	21

—*Standing year ago today. †Games behind leader.

Believe It Or Not By Ripley

AMERICA HAS 21 INDEPENDENCE DAYS
CUBA May 20
PERU July 28
CHILE Sept 18
MEXICO Sept 16
HAITI Jan. 1
BRAZIL Sept. 7
PANAMA Nov. 3
HONDURAS Sept. 15
COLOMBIA July 20
URUGUAY May 25
PARAGUAY May 14
NICARAGUA Sept. 15
ARGENTINA July 9
EL SALVADOR Sept. 15
BOLIVIA Aug. 6
GUATEMALA Sept. 15
ECUADOR Aug. 10
VENEZUELA July 5
COSTA RICA Sept. 15
SANTO DOMINGO Feb. 27
and
UNITED STATES July 4
The FIRST LIBERTY BELL
HUNG IN ST. JOHNS CHURCH, RICHMOND, Va.
'IT FIRST RANG FOR LIBERTY IN 1775!-
'WHEN IT CALLED THE 2nd VIRGINIA CONVENTION
—FIRST TO DEFY GREAT BRITAIN
A FLOWER STAND 'THAT GREW owned by M. Chojnacki Philadelphia Pa.
FIREPROOF BIRD'S NEST BUILT ENTIRELY OF NAILS AND WIRE ON THE FAIRBURY, Neb. POSTOFFICE
MOLLY PITCHER WAS MADE A SERGEANT IN THE AMERICAN ARMY Her True Name was MOLLIE HAYS
7-3

EXPLANATION OF RIPLEY'S CARTOON OF YESTERDAY: A RAPHAEL FOR A DOLLAR—The Ritratto del Fattorino, representing Raphael's pupil, Giovanni Penni, whose nickname was "Il Fattorino," was painted by the master in 1412 and was lost for more than 400 years. It was found in Naples in 1816, having been sold at auction for one scudo (about a dollar). The last sale of a privately owned portrait by Raphael, a few years ago, is said to have realized about $600,000.

THURSDAY (NO ISSUE TOMORROW): FINANCIER OF FREEDOM

HEINIE HELPS WAITE MASTER 'SLIDER'

By CHARLES J. DOYLE

As the Pirates took on the lowly Reds today in the first clash of a three-game series, which includes the holiday morning and afternoon games of tomorrow, the home clubhouse was still agog over the clever pitching of Waite Hoyt.

If you are a devoted follower of the Pirates you will be interested in the new chapter in the life of the famous Brooklyn schoolboy, who several years ago was shunted out of the American League by the very men who saw Waite in the stretch of years when he was rated as one of the game's best hurlers.

Anyhow, Hoyt found a haven in the senior circuit, although he was washed about on the perilous rocks of Brooklyn and New York before he climbed aboard the Pirate brig and set himself.

GIVES HEINIE CREDIT

The fine cameraderie existing among the members of the Pittsburgh club at present is partly responsible for the fact that Hoyt's star is in the ascendency again. One of the principal promoters of the good fellowship is Herr Meine, the crown prince of Luxemburg.

If you talk with Hoyt he will pay a compliment to Meine as a result of a new trick taught the one veteran by the other. To get down to cases, Heinie has taught Hoyt how to throw his famous "slider" ball, a keen pitch which had been a part of Waite's repertoire this year.

Meine used the same pitch with much effectiveness when he was one of the outstanding pitchers of the league. It is a fine offering to mix with a fast ball like the one owned by Hoyt or by Meine, when Heine is in good health.

Heine's deceptive pitch is really a curve ball that "slides" rather instead of ending in a "hook." Batters pop it up consistently, Hoyt noting that Heine was getting a lot of mean hitters out with the serving.

Waite became so infatuated with the pitch he remarked to Meine:

"Heine, would it be asking too much to have you show me how you throw that slider?"

Meine's reply was:

"Waite, you've been a much better pitcher than I have been, and I don't wish to be put in the position of saying I can show you anything, but if my slider will help you, I will work on it with you until you get it perfected."

FAST BALL STILL GOOD

Hoyt is getting along fine with the pitch. Waite naturally has lost some of the zip that once made his curve ball a feared thing in the American League, but he retains his "swifter." His control, courage, knowledge of pitching and his other attributes to make him one of the standout pitchers of the Pittsburgh club.

Manager Pie Traynor, of the Pirates, was the guest of honor at a buffet dinner given the members of the Pittsburgh Chapter Baseball Writers' Association of America by the management of the Pittsburgher Hotel last night. Pie was presented a gentleman's traveling set by the Pittsburgh scribes. William E. Benswanger, president of the Pirates, and S. E. Watters, vice president, also attended.

RESULTS YESTERDAY

NATIONAL LEAGUE

At Brooklyn—	R.	H.	E.
Philadelphia	0 1 0 0 1 2 0 1 0—5	12	1
Brooklyn	4 0 0 0 1 0 1 1 *—7	14	0

Batteries—Darrow, Johnson, Collins and J. Wilson; Babich, Leonard and Lopez.

At Chicago—	R.	H.	E.
St. Louis	0 0 0 0 0 1 0 1 0—4	7	2
Chicago	0 3 0 0 0 4 0 *—7	11	1

Batteries—P. Dean, Mooney, Lindsey and Delancey; Warneke and Hartnett.

At Boston—	R.	H.	E.
New York	0 0 2 0 0 0 4 0 0—7	12	2
Boston	1 0 0 0 0 0 0 3 *—4	9	2

Batteries—Bowman and Mancuso; Smith, Barrett and Hogan.

Pittsburgh and Cincinnati not scheduled.

AMERICAN LEAGUE

At Cleveland (first game)—	R.	H.	E.
Detroit	5 0 0 0 2 2 0 0 0—9	19	0
Cleveland	0 0 0 0 0 0 1 1 0—2	6	0

Batteries—Bridges and Cochrane; L. Brown, Lee, Connally, Bean and Myatt.

Second game—

	R.	H.	E.
Detroit	1 0 1 1 1 1 0 0 0—5	11	2
Cleveland	0 0 0 1 0 2 0 1 *—4	12	1

Batteries—Auker, Fischer and Hayworth; Cochrane; Weiland, Winegarner, Harder and Pytlak.

At Philadelphia—	R.	H.	E.
Washington	0 2 1 0 2 0 0 2 0—7	10	0
Philadelphia	1 0 0 0 0 0 0 1 1—3	7	0

Batteries—Thomas and Sewell; Dietrich and Berry.

At New York—	R.	H.	E.
Boston	0 0 0 0 0 0 0 0 0—0	7	2
New York	0 1 0 1 1 0 2 0 *—5	8	0

Batteries—Ostermueller, Walberg and R. Ferrell; Gomez and Dickey. Others not scheduled.

GAMES TOMORROW

NATIONAL LEAGUE

Cincinnati at PITTSBURGH (2), 10:30 a. m. and 3 p. m.
Chicago at St. Louis (2).
Boston at New York (2).
Brooklyn at Philadelphia (2).

AMERICAN LEAGUE

New York at Boston (2).
Philadelphia at Washington (2).
St. Louis at Chicago (2).
Cleveland at Detroit (2).

Four Auto Racing Meets for Fourth

Followers of automobile racing in the tri-state area have four meets from which to choose their Fourth of July entertainment tomorrow.

Races are scheduled at Arden Downs, Washington, Pa.; New Kensington Fair Grounds, Sharon and Wheeling, W. Va.

A. M. A. Track Meet Carded Tomorrow

The Allegheny Mountain Association track and field championships for men and women are to feature the sports program at South Park tomorrow.

The track meet is to get under way at 1:30 p. m., and harness races, sponsored by the South Park Matinee Club, and a polo game between Fox Chapel and Brentwood, will follow at 3:30 and 6:30 p. m., respectively.

SEALS TAKE HOLIDAY

The Trained Seals of the Sports Department of the Pittsburgh Sun-Telegraph will take a holiday on the Fourth and will not be heard in their weekly Wednesday evening sports broadcast over WCAE. Wednesday evening of next week they will have a special broadcast in connection with the Sun-Telegraph's motorboat regatta at Oakmont.

Baer Harder Hitter, Dempsey's Tribute

CAMDEN, N. J., July 3.—(AP.)—Take it from Jack Dempsey himself—Max Baer hits harder than Dempsey ever hit when he was in his prime. Dempsey said so here last night. He added:

"Of all the men I've seen in action—Willard, Tunney, Firpo and all of them—this boy Maxie has them all beaten for the wallop."

PITT STARS IN MEET

Ken Wagenhauser, Charles Grual, Emmett McDonald, William Albright, Charles Gangloff, Fleming and Johnson, all of Pitt, have entered the Y. M. C. A. track and field meet to be staged at the Pitt Stadium Saturday. Other college stars are expected to assist club entrants in giving the Panthers stiff opposition.

SEMI-FINALS CARDED TODAY IN COUNTY TENNIS TOURNEY

BILL HASELTINE FACES DAVID O'LOUGHLIN

MATCHES TODAY

5 p. m.—Men's singles, semi-final round: Frank Broida vs. Dr. John L. O'Loughlin.

6 p. m.—Men's singles, semi-final round: William F. Haseltine vs. Dr. David L. O'Loughlin.

5:30 p. m.—Men's doubles, semi-final round: Frank Broida and Robert L. Madden vs. W. Russell Unger and Edgar Alcorn. Mixed doubles matches.

By PAUL G. SULLIVAN

Brilliant tennis looms for Earl Anderson's well-groomed Westinghouse Club rectangles in Forest Hills out the Greensburg pike late this afternoon with semi-final men's singles contests of the annual Allegheny County championships featuring the pre-holiday bill. Frank Broida, Belmont southpaw ace and top seeded contestant, engages Dr. John O'Loughlin, P. A. A. star, in the curtain-raiser at 5 o'clock, with Bill Haseltine, Philadelphian, holder of the county crown, encountering Dr. Dave O'Laughlin, 1933 runner-up, at 6 in the other penultimate fray. Final jousts in all divisions of play are slated for tomorrow afternoon.

Bob Madden, wiry Pitt freshman junior luminary, made things most interesting for the Quaker Citian ere succumbing at 6-4, 8-6.

Dave O'Loughlin consumed little time in disposing of the aspirations of the slashing Bobby Grier, Rockwood portsider, 6-1, 6-0. Grier's style of attack is similar to that of the Winged Header, but he lacks his opponent's poise and experience and yesterday committed a host of errors both forced and gratuitous.

In the men's doubles semi-final frame, the O'Loughlins disposed summarily of Haseltine and his cagy Greensburg partner, Tack Hammer, 6-2, 6-3.

Broida and Madden were wild enough to make the going torrid for themselves in their quarter-final fray with Tournament Chairman Howard Clark and the writer, but at length triumphed, 6-3, 10-8, in spite of Clark's fine forehand driving that repeatedly trapped them on the way to the net.

Dolly Harris, hard-driving Edgewood girl, rallied to down Miriam Sullivan, P. A. A. entrant and number two on the feminine seeded roster, 6-8, 6-2, 6-4, in protracted semi-final encounter. The Edgewooder will oppose Mrs. Jean Artzberger, defending premiere, in the wind-up. Yesterday's summary:

MEN'S SINGLES

Fourth round, lower half—William F. Haseltine defeated Robert L. Madden, 6-4, 8-6; Dr. David L. O'Loughlin defeated Robert Grier, 6-1, 6-0.

MEN'S DOUBLES

Third round, lower half—Frank Broida and Robert L. Madden defeated Howard E. Clark and Paul G. Sullivah, 6-3, 10-8. Semi-final round, upper half—Dr. David L. O'Loughlin and Dr. John L. O'Loughlin defeated William F. Haseltine and Edgar T. Hammer, 6-2, 6-3.

WOMEN'S SINGLES

Semi-final round, lower half—Dolly Harris defeated Miriam E. Sullivan, 6-8, 6-2, 6-4.

MIXED DOUBLES SEEDED LIST

1—Mrs. Jean Artzberger, Mt. Lebanon, and W. Russell Unger, Stanton Heights.
2—Miriam E. Sullivan and Paul G. Sullivan, P. A. A.

MIXED DOUBLES DRAW

First round, upper half—Dolly Harris and John R. Brown vs. Helen Ingley and Howard E. Clark.

Semi-final round, upper half—Winner of Harris and Brown-Ingley and Clark match vs. Mrs. Jean Artzberger and W. Russell Unger.

Lower half—Miriam E. Sullivan and Paul G. Sullivan vs. Elizabeth Cone and Robert L. Madden.

STARS TO PLAY IN TOURNEY

The opening of entries for the renewal of the Pittsburgh Sun-Telegraph Pittsburgh Public Parks tennis championships yesterday lent added impetus to the already heated interest in the county-wide municipal racquet classic. Even thus early a host of aspiring racqueters have signified intent to be in the lists when competition gets under way on Tuesday, July 17, and, if advance indications may be taken as criterion, the coming conclave should outdo even the best of its predecessors both numerically and in general quality of play.

It will be determined finally today whether or not preliminary jousting will be conducted in both North and South parks. With plans definitely made for staging hostilities in Riverview and West parks, it is probable that the North Side and the North Boroughs will be well provided for without extension of action to the newer of the county domains. South Park, of course, is certain to be a prominent center of combat.

Prospective entrants in the parks meeting are urged to submit their names to the tournament chairman without a delay. An official entry blank will be found printed elsewhere in the Pittsburgh Sun-Telegraph sports section. It is absolutely necessary that these blanks be used in making entry. Positively no names will be taken by the phone.

Arrangements for the annual Western Pennsylvania and Pittsburgh Center junior and boys' championships were discussed at a luncheon of Chairman Hub Rinehart and his committeemen yesterday. The West Penn affair, which comes first, will be held on either the Carnegie Tech or the Pitt rectangles beginning on Monday, June 16.—PAUL G. SULLIVAN.

OFFICIAL ENTRY BLANK

Pittsburgh Public Parks Tennis Championships

UNDER THE AUSPICES OF

The Pittsburgh Sun-Telegraph

Name ....

Address ....

Section of City..

Telephone ....

I desire to play in .... Park.

No entry will be accepted unless filed on this blank.
Entries close Friday, July 13, at 6 P. M.
(MAIL TO TENNIS EDITOR, PITTSBURGH SUN-TELEGRAPH.)

Legion Vets in County Finals

BOB TAYLOR, CATCHER — LEW KOSTYAL, LEFT FIELD — CAPT. JACK ORR, SHORTSTOP

Three "veterans" of three years' experience each on the South Hills team which opens a series with Curtisville at Russelton this evening for the Allegheny County championship in the annual American Legion national junior baseball tournament. The second game will be played at Dormont Thursday and a third game, if necessary, at Aspinwall Saturday. The South Hills team went to the final round of the state eliminations at Reading last year and to the county finals the year before. Harry Brubaker is another three-year player on the team.

F. ZIVIC GIVEN WIN OVER RAN

TONIGHT'S FIGHTS

Cecil Payne vs. Andy Bundy, 10 rounds, Portland, Ore.

Baby Joe Gans vs. Joe Glick, 10 rounds, Colorado Springs, Col.

Tommy Corbett vs. Gene Higgins, 8 rounds, Chicago.

By HARRY KECK,
Sports Editor.

They changed their mind at Hickey Park, Millvale, last night, and thereby made a mistake. They announced there would be a five-minute intermission before the main bout, and then called off the intermission and put on the main bout by mistake. The intermission, in the opinion of the spectators, who did plenty of booing at the end of almost every round, would have been better. Or maybe it was the intermission they were watching, misnamed the main bout.

Well, anyway, the largest crowd of the open-air season here turned out to see how much Fritzie Zivic had improved on his jaunt to California with his brother, Eddie, who won a sensational 10-round battle with Joey Costa, of New York, in the same ring a week ago. Fritzie was in with Eddie Ran, Polish veteran from Chicago, and Eddie won the bout with something to spare, but the two judges agreed on Zivic as the winner, while the decision of Referee Al Grayber for Ran didn't count. Result: More booing at the finish.

VERY TAME BOUT

It was the tamest main event staged here in a long, long time. Ran had little but his experience and a sloppy right to the head and an ability to punch away to the body in close, while Fritzie had a pair of gloves on his hands and the crowd on his neck because of his inability to do anything worth mentioning. At 139 pounds, Fritzie was listless, apparently overtrained and stale. He couldn't straighten out a left hand, and his hooks had no steam behind them. He continually maneuvered to get in to close quarters and then didn't do anything. He wasn't half the boxer or fighter he was before he went away, and he was in trouble throughout the ninth round, when Ran clipped him with a hard right along the ropes early and followed up the advantage and had him hanging on most of the round.

There wasn't much to choose between them in the first two rounds. Fritzie managed to eke out shades in the next four mainly because Ran was unable to do anything himself, and then Ran came on to carry the last four rounds. The ninth round was the only decisive one of the fight.

After the bout, Fritzie said he was too light at the weight and couldn't get going, but he thought he had won. Ran outweighed him by five and one-half pounds.

FIELDS BEATS PACE

Ross Fields, Weirton southpaw featherweight, came from behind in the last four rounds to punch his way to victory over Georgie Pace, promising young Cleveland Negro, in the eight-round semi-final, a good bout. Fields' experience enabled him to rally from Pace's harder punching at the start, and, in the fifth round, he turned the tide by weakening Pace with a body attack from which the latter never fully recovered. Pace knocked out Nat Litfin in one round at Hickey Park last week.

Charley Baxter outpunched Elmer Wilson, Charley Blozevich got an unearned decision over the cleverer Harry Krause and Paddy Gray and Dandy Allen boxed to a referee's draw in the five-round preliminaries.

Joe Orsini alternated with Al Grayber as referee and the judges were Carl Koehn and Stanley Phillips.

SANDLOT RESULTS

CITY LEAGUE
Books ... 3—Immaculate ... 1

VALLEY MINERS' LEAGUE
Wildwood ... 13—Deer Creek ... 1

CRAFTON CHURCH LEAGUE
St. Philips ... 8—Methodist ... 4

STEEL CITY LEAGUE
Millvale Merch ... 7—N. S. Waners ... 3

SOUTH HILLS LEAGUE
Bankeville ... 7—Fintex ... 6
*Williams ... 5—Beechview ... 5

SOUTH PARK LEAGUE
Colonial ... 6—J. V. Juniors ... 3

A-K VALLEY LEAGUE
*Apollo ... 1—Natrona ... 1

KISKI VALLEY LEAGUE
Gosser Hill ... 7—Pine Run ... 2
Freeport ... 10—Truxall ... 9
Schenley ... 8—West Leechburg ... 3
North Apollo ... 7—Hyde Park ... 2
Brownstown ... 5—Oklahoma ... 1

INDEPENDENT
Reiter Club ... 4—Hays ... 0
Gulf ... 10—Knoxville ... 2
Crawfords ... —Nashville ... 3
Earl Grace ... 11—Jefferson ... 0
Braeburn ... 8—Vandergrift ... 4
Mt. Leb. Reds ... 10—Becks Run ... 4
Millikin ... 4—Morgans ... 3
Ingomar ... 5—Walkers Mill ... 4
Whitaker ... 4—Pitcairn ... 3
*Eight innings—Darkness.

MUSHBALL RESULTS

Solomons ... 6—Parmelee ... 4
Charlies ... 8—Wolfe ... 2
Mutual ... 4—Crucible ... 2
Pgh. Celtics ... 17—St. Mary Prep ... 2
Pgh. Celtics ... 8—St. Mary Prep ... 4
Orchard ... 5—Ct. Lawrence ... 4
Pgh. Silents ... 6—Rooneys ... 3
Brook. Merch ... 8—St. Paul ... 0
Floms ... 8—Andys ... 4
Sirlins ... 6—Lippert ... 3
Dormont Millers ... 8—West Liberty ... 6
Childs ... 7—Chelsea ... 4
*Muldoon ... 0—Philips ... 9
Elwyn ... 3—Spikeltown ... 2
Summit ... 3—Garfield Aces ... 1
Atco ... 8—Beta Sigma Chi ... 4
West View Merch ... 3—Avalon ... 2
West View Merch ... 4—Avalon ... 1
Mids ... 15—Smilers ... 1
Murphys ... 9—U. S. Mail ... 0
Murphys ... 2—Lincoln Park ... 1
Keefes ... 6—Overbrook ... 3
Diamond Aces ... 2—Wabash ... 0
Sals ... 4—Rosedale ... 2
Liepacks ... 11—Black Diamonds ... 5
*Ten innings.

AUSTRALIANS WIN

LONDON, July 3.—(AP.)—The touring Australian test match cricket team today defeated Surrey by six wickets in their three-day match that started Saturday. Scores were: Surrey 175 and 184; Australia, 251 and 111 for four wickets.

ENDEAVOUR SET FOR TRIP

LONDON, July 3.—(AP.)—The London Daily Mail today quotes T. O. M. Sopwith as saying his America's cup challenger Endeavour probably will sail for the United States around July 19 or 21.

CITY LEAGUERS BUSY TODAY

SANDLOT GAMES TODAY

CITY LEAGUE
Books at Vaughans, Parmelee at Homestead, Dormont at Immaculate Heart.

COUNTY LEAGUE
Bellevue at Waners, P. S. Hillman at Turtle Creek, Duplate at Garage.

INTER-BORO LEAGUE
Renton at Baker-Don, Duquesne at Oak Hill Firemen.

OHIO VALLEY LEAGUE
Leetsdale at Conway, Baden at Freedom, Beaver Falls at Rochester, Ambridge at Unionville.

WESTMORELAND LEAGUE
Keystone at Pennsylvania Tires.

WEST PENN LEAGUE
Brownfield at American Club, Hayes at Darby, Hopwood at Dearth, Oliver No. 3 at Dupont, Oliver Ind. at Revere.

SOUTH HILLS LEAGUE
Gonzales at Tenn Pitt, Phillips at Williams, Banksville at St. Anne.

STEEL CITY LEAGUE
Rex Oilers at Lucas, Lafayettes at Russpolit.

GREATER PGH. LEAGUE
Brushton at Mellon-Stuart, Ambassadors at Wilkinsburg, Ponties at Stowe-Cards.

Three games are carded in the City League this evening. The Book nine goes to the Salt Works grounds to meet the J. J. Vaughans, Parmelee meets Homewood at the playgrounds and West Penn fans get their first taste of City League baseball when Dormont meets Immaculate Heart on the latter's field.

Tomorrow the Homestead Grays and the Pittsburgh Crawfords meet in two games at Greenlee Field. This first game is called for 2 o'clock, and the second at 6 o'clock.

The Pittsburgh Crawfords defeated Nashville at Greenlee Field last night in a National Negro League game, 5-3. In the City League, Immaculate Heart lost its first game in the second half to the Book nine, defending champion and first-half winner, 3-1.

MINOR LEAGUES

GAMES TODAY

AMERICAN ASSOCIATION
Toledo at Columbus.
Indianapolis at Louisville.
Others not scheduled.

INTERNATIONAL LEAGUE
Montreal at Buffalo.
Albany at Baltimore.
Newark at Syracuse.
Rochester at Toronto.

SOUTHERN ASSOCIATION
New Orleans at Atlanta.
Chattanooga at Memphis.
Birmingham at Nashville.
Knoxville at Little Rock.

PACIFIC COAST LEAGUE
San Francisco at Seattle.
Los Angeles at Portland.
Sacramento at Mission.
Oakland at Hollywood.

MID-ATLANTIC LEAGUE
Springfield at Dayton.
Huntington at Zanesville.
Wheeling at Johnstown.
Charleston at Beckley.

NEW YORK-PA. LEAGUE
No games scheduled.

PENN STATE ASSOCIATION
McKeesport at Greensburg.
Jeannette at Monessen.
Charleroi at Washington.

STANDING OF THE CLUBS

AMERICAN ASSOCIATION

	W.	L.	Pct.		W.	L.	Pct.
Indapolis	39	30	.565	St. Paul	35	36	.493
Columbus	40	34	.541	Kan. City	34	39	.466
Minapolis	43	38	.531	Toledo	34	43	.442
Louisville	36	33	.522	Milwaukee	30	38	.441

INTERNATIONAL LEAGUE

	W.	L.	Pct.		W.	L.	Pct.
Newark	51	26	.662	Montreal	39	37	.513
Toronto	45	30	.600	Syracuse	30	42	.517
Rochester	46	33	.582	Buffalo	31	44	.413
Albany	39	35	.527	Baltimore	18	52	.257

SOUTHERN ASSOCIATION

	W.	L.	Pct.		W.	L.	Pct.
Nashville	46	26	.639	Knoxville	37	37	.500
New Orl	40	32	.556	Birmnghm	36	42	.462
Atlanta	37	33	.529	Cnooga	33	41	.446
Memphis	37	34	.521	Little Rk.	37	48	.360

PACIFIC COAST LEAGUE

	W.	L.	Pct.		W.	L.	Pct.
Los Ang	73	19	.793	San Fran.	44	47	.484
Missions	51	41	.554	Oakland	40	52	.435
Sacrmnto	47	44	.516	Portland	40	58	.408
Hollywd	45	46	.495	Seattle	33	56	.371

MID-ATLANTIC LEAGUE

	W.	L.	Pct.		W.	L.	Pct.
Dayton	33	22	.600	Johnstown	27	28	.491
Beckley	31	22	.585	Charleston	26	28	.481
Zanesville	28	27	.509	Huntingtn	26	28	.481
Spgfield	27	26	.509	Wheeling	18	35	.340

NEW YORK-PA. LEAGUE

	W.	L.	Pct.		W.	L.	Pct.
Binghmtn	41	26	.612	Elmira	34	36	.486
Reading	37	32	.536	Scranton	31	39	.443
Wmsport	35	32	.522	Hazleton	31	39	.443
Wil-Barre	35	34	.507	Harrisbg	30	40	.429

PENN STATE ASSOCIATION

	W.	L.	Pct.		W.	L.	Pct.
Washgton	28	16	.636	Charleroi	21	22	.488
Jeannette	25	19	.568	McKeespt	18	23	.439
Greensbg	22	21	.512	Monessen	15	28	.349

RESULTS YESTERDAY

AMERICAN ASSOCIATION

At Toledo— R. H. E.
Minneapolis .. 0 0 1 2 2 1 0 0 0— 6 9 3
Toledo ...... 0 0 3 2 0 0 1 4 *—10 12 4
Batteries—Chandler, Marrow, Holsclaw and Hargrave; Perrin, Bowler and Desautels.

At Indianapolis, night game— R. H. E.
Milwaukee .... 0 0 0 0 3 0 0 0 0—3 9 0
Indianapolis .. 0 1 0 0 2 0 0 2 *—5 11 0
Batteries—Polli and Rensa, Young; Turner, Tising, Logan and Sprinz.

Kansas City at Louisville, postponed, rain.

St. Paul at Columbus, postponed until later date.

INTERNATIONAL LEAGUE

At Baltimore— R. H. E.
Syracuse .... 2 2 0 0 3 4 0 1 1—13 19 0
Baltimore .... 0 0 0 1 0 0 3 1 0— 5 9 3
Batteries—Fussell and Cronin; Holshauer, Melton, Pickering, Granger and Atwood.

At Newark (night game)— R. H. E.
Albany ...... 2 0 1 0 0 0 0 0 0—3 8 4
Newark ...... 0 1 0 0 0 0 0 1 0—2 4 2
Batteries—Blanton and Finney; Devens, Makoskey and Glenn.

At Toronto (first game)— R. H. E.
Buffalo ...... 2 0 1 0 0 0 0 0 0—3 9 0
Toronto ...... 1 0 0 0 0 0 2 0 1—4 12 1
Batteries—Milstead and Spencer; Blake, Cole and Heving.

(Second game)— R. H. E.
Buffalo ...... 0 3 0 0 0 0 0—3 4 1
Toronto ...... 0 2 0 0 0 0 0—2 11 0
Batteries—Ash and Outen; Schott, Lucas, Pattison and Picinich, Heving.

At Montreal (first game)— R. H. E.
Rochester .... 0 1 3 1 0 2 1 0 0—8 9 1
Montreal ..... 0 0 0 3 0 0 0 0 0—3 12 0
Batteries—Appleton, Smith and Florence; Myllykangas, Collier and Stack.

(Second game)— R. H. E.
Rochester ..... 0 0 3 0 0 0 0—3 7 3
Montreal ...... 1 0 0 2 0 0 1—4 8 0
Batteries—Winford and Lewis; Kimsey and Stack.

PACIFIC COAST LEAGUE
No games scheduled.

SOUTHERN ASSOCIATION
Nashville ...... 12—Atlanta 4
Others not scheduled.

MID-ATLANTIC LEAGUE

At Johnstown— R. H. E.
Wheeling ..... 0 3 1 1 1 0 1 0 2—9 17 0
Johnstown .... 0 3 2 0 0 0 0 1 1—7 13 2
Batteries—Wernich, Joyce and Jartje; Fulton, Thompson and Mackie.

At Zanesville— R. H. E.
Huntington .... 0 0 0 0 0 3 0 0 0—3 7 2
Zanesville .... 1 0 0 2 0 1 0 0 0—4 7 2
Batteries—Heist and Thomas; Liebhardt and Helf.

At Beckley— R. H. E.
Charleston .... 0 0 0 0 0 0 0 0 3—3 7 0
Beckley ...... 0 1 0 0 0 2 0 1 *—4 8 2
Batteries—Helmick and Neibergall; Grisson and Brittain.

At Springfield— R. H. E.
Dayton ...... 3 0 0 1 0 0 0 1 0—5 7 1
Springfield .... 4 0 0 0 0 0 1 0 1—6 11 0
Batteries—Engleman, Bergman and Millies; Graham, Trotter and Zubick.

NEW YORK-PA. LEAGUE
Harrisburg ...... 11—Reading 10
Reading .... 7—Harrisburg 6
Wilkes-Barre .... 7—Scranton 5
Others not scheduled.

PENN STATE ASSOCIATION

At Jeannette (first game)— R. H. E.
McKeesport .. 1 0 0 0 1 1 0 0 2—5 7 0
Jeannette ... 0 0 1 0 2 0 0 0 0—3 8 2
Batteries—Schmidt and Mackey; Wilson and Bolton.

(Second game)— R. H. E.
McKeesport .. 0 1 1 0 0 1 0 1 0—4 5 2
Jeannette .... 0 0 1 2 0 0 0 0 0—3 7 0
Batteries—Ifft and Tumulty; Stein and Bolton.

At Monessen— R. H. E.
Washington .. 3 1 1 3 4 0 0 0 0—12 13 5
Monessen .... 0 0 0 0 0 0 2 0 1— 3 12 3
Batteries — Yocke and Tuckey; Lucas, Courtney and Bartholomew.

At Charleroi— R. H. E.
Greensburg .... 2 0 1 0 0 0 0 0 0—3 8 0
Charleroi ..... 1 0 0 0 1 0 0 0 0—2 7 2
Batteries—Sunkel and Hubbell; Grimes and Adams.

GAMES TOMORROW

AMERICAN ASSOCIATION
Toledo at Columbus (2).
Indianapolis at Louisville (2).
Kansas City at Milwaukee (2).
Minneapolis at St. Paul (a. m.).
St. Paul at Minneapolis (p. m.).

INTERNATIONAL LEAGUE
Montreal at Buffalo (a. m. and p. m.).
Toronto at Rochester (a. m. and p. m.).
Albany at Baltimore (a. m. and p. m.).
Newark at Syracuse (a. m. and p. m.).

SOUTHERN ASSOCIATION
New Orleans at Atlanta (2).
Knoxville at Little Rock (2).
Chattanooga at Memphis (2).
Birmingham at Nashville (2).

PACIFIC COAST LEAGUE
Los Angeles at Seattle (a. m. and p. m.).
San Francisco at Portland (a. m. and p. m.).
Oakland at Mission (a. m. and p. m.).
Sacramento at Hollywood (a. m. and p. m.).

MID-ATLANTIC LEAGUE
Johnstown at Wheeling (2).
Zanesville at Huntington (2).
Springfield at Dayton (2).
Beckley at Charleston (2).

NEW YORK-PA. LEAGUE
Wilkes-Barre at Scranton (a. m.).
Scranton at Wilkes-Barre (p. m.).
Reading at Harrisburg (2).
Binghamton at Elmira (a. m.).
Elmira at Binghamton (p. m.).
Hazelton at Williamsport (2).

PENN STATE ASSOCIATION
Jeannette at Greensburg and Greensburg at Jeannette.
Charleroi at Monessen and Monessen at Charleroi.
Washington at McKeesport and McKeesport at Washington.

ANDERSON SET FOR SOFTBALL CLASH TODAY

TOURNEY SCORES

SENIOR DIVISION

Bracket III
Campbell B. L. ... 3—East Liberty Drugs 0

Bracket IV
Books ... 13—Speedways ... 7
*Sportsmens Club 9—Rush Ramblers ... 0
*Won by forfeit.

Bracket VII
†Weiss Newsies ... 2—Champion Coal ... 1
†Ten innings.

INTERMEDIATE DIVISION
*Gabbet Cycles ... 9—Acme ... 0
Youngks ... 6—Phillips ... 3
*Won by forfeit.

GIRLS' DIVISION

Bracket I
Modern Food ... 8—Brown Buddies ... 3

By PHILIP GRABOWSKI
Softball Tournament Secretary

Al (Speed) Anderson will try to keep his winning streak intact when he takes the mound for the Hunzeker Radiators against the Campbell Box Lunch in bracket III of the senior class in the Pittsburh Sun-Telegraph's Western Pennsylvania amateur softball tournament game on the Peabody High School Field this evening. Anthony (Bullet) Oskin will oppose the undefeated Anderson on the knoll. Oskin yielded only three hits in blanking the East Liberty Drugs, 3-0, last Sunday.

Anderson has been pitching brilliantly for the Huns. In the Harris Reds-Hunzeker embroglio, the lanky twirler struck out 13 batsmen in scoring an easy 14-1 victory.

The Staabs invade Bridgeville to engage the Morgan Blue Birds in a bracket VII game of the senior class. The Staabs are still undefeated in tourney competition.

The Youngks will endeavor to score their third triumph when they clash with the Cagwin Aces on the Gladstone Field in an intermendiate division battle.

Manager Bid Schwarzkopf's St. Peterites oppose Waverly in bracket I of the junior class. Johnny Field is the Saints' star first baseman and slugger.

Strip softball enthusiasts will be treated to one of the best tournament games scheduled when Manager Jackie Ejzak leads his young Goodwill Industries' team against E. J. Noftz in a bracket II contest of the senior division. The Goodwill team is composed of young players who have been playing a wonderful game. They are expected to give the veteran Noftz team a real battle at Marshall Field at 6:30 tomorrow evening. Henry Flowers will pitch for Goodwill.

William (Bid) Schwarzkopf, manager and coach of the St. Peterites softball team in the junior division, has been appointed athletic director of the Romney (W. Va.) School for the Deaf by the board of directors of that school. He will coach baseball, basketball and football. He will leave for Romney in the fall to his duties.

Sports Card for Fourth

BASEBALL

Pirates vs. Cincinnati Reds, Forbes Field, 10:30 a. m. and 3 p. m.

Negro National League — Homestead Grays vs. Crawfords, Greenlee Field, 2:30 and 6 p. m.; Nashville at Philadelphia.

State Highway vs. Ingomar, South Park, 1 p. m.

Parnelee vs. Swissvale at Swissvale, 3 p. m., at Frick Park, 6 p. m.

AUTOMOBILE RACES

Racing programs at New Kensington Fair Grounds, Washington, Pa.; Sharon, York and Wheeling, W. Va.

ARCHERY

Archery events at South Park.

HORSE SHOW

Butler Saddle Club show, Fair Grounds, Butler, Pa., 1 p. m.

HARNESS RACING

Meeting at Ebensburg, Pa.

Meeting by Matinee Club, South Park, 2:30 p. m.

Grand Circuit races at North Randall, Cleveland, featuring match race between Calumet Crusader and Vansandt.

Meeting at Dayton, O.

GOLF

Special holiday programs at all golf and country clubs in district and on Schenley Park and North and South Park county courses.

West Virginia amateur and women's Championship tournaments, White Sulphur Springs, W. Va.

TRAPSHOOTING

Monthly shoot of Western Pennsylvania Trapshooters' League, Wilkinsburg Gun Club.

SPORTS CARNIVAL

Concluding program of three days' sports celebration, Elizabeth.

TRACK AND FIELD

Allegheny Mountain Association, A. A. U., track and field championships for men and women, South Park, 1:30 p. m.

Six-mile run, Concord, N. H.

National A. A. U. decathlon championship, Cincinnati.

POLO

Brentwood vs. Fox Chapel, South Park, 4:30 p. m.

Pittsburgh Polo Club vs. South Park, Adler's Field, 3:30 p. m.

Chartiers Heights vs. Old Furnace, Bellevue.

HORSE RACING

Meeting at Mt. Morris, Greene County.

Meeting at Aqueduct, Latonia, Rockingham, Arlington Park, Detroit, Fairmount Park, Charles Town, Grand Rapids, Syracuse, Mt. Royal.

BOXING

Amateur bouts, Zan A. C., Morgantown, W. Va., 8:30 p. m.

Amateur bouts, Conneaut Lake Park.

Mickey Walker vs. George Manley, 10 rounds, Cheyenne, Wyo.

Lou Brouillard vs. Bud Mignault, 10 rounds, Sanford, Me.

Milton Zeleznor vs. Vic Olsen, 8 rounds, Eagle River, Wis.

TENNIS

Conclusion of Allegheny County championship tournament, Westinghouse Club.

All-comers' tournament, Wimbledon, England.

Missouri Valley professional championships, St. Louis.

National men's clay court championships, Chicago.

ROWING

Henley regatta, England.

People's Day regatta, Philadelphia.

MOTORBOATING

Outboard and inboard races, Trenton, N. J.

Fourth annual regatta, Lake Merritt, Cal.

Mid-Columbia River regatta, Vancouver, Wash.

Regatta at Gravesend Bay, N. Y.

SAILBOATING

Annual regatta at Grosse Point (Mich.) Yacht Club.

Major League Run Scoring For Week

NATIONAL LEAGUE

Club.	S.	M.	T.	W.	T.	F.	S.	Tls
PITTSBURGH	5							5
Chicago	4	7						11
St. Louis	10	4						14
Cincinnati	8							8
New York	5	7						12
Boston	9	4						13
Philadelphia	3	5						8
Brooklyn	4	7						11

AMERICAN LEAGUE

Club.	S.	M.	T.	W.	T.	F.	S.	Tls
Washington	2	7						9
New York	5	5						10
Boston	10	0						10
Philadelphia	3	3						6
Chicago	15							15
St. Louis	6							6
Detroit	14	14						28
Cleveland	9	8						17

BUSINESS MEN'S LEAGUE

STANDING OF THE TEAMS

	Won.	Lost.	Ave.
U. S. Engineers	7	2	.778
Koppers Coal Company	7	2	.778
American Fruit Growers	6	3	.667
Travelers Insurance Co.	4	4	.500
Federal Reserve Bank	3	3	.500
Main & Co.	3	4	.429
Fidelity Trust Co.	3	6	.333
Commonwealth Trust Co.	0	9	.000

Hack Wilson Bust As Pinch Hitter

NEW YORK, July 3.—(AP.)—Hack Wilson, portly outfielder of the Brooklyn Dodgers, finds base hits hard to get when he is called on for pinch-hitting duty.

When he grounded into a double play against the Phils yesterday it marked the eighth successive time Wilson has failed to hit as a pinch batsman.

SOFTBALLERS BOOKING

The Ardmore Gardens softballers would like to arrange games on a home-and-home basis with first class teams using the 12-inch ball. Call J. A. Kennedy at Churchill 5009.

'COMIC PARADE' TIME NEARS

Only 10 more days remain for boys and girls to file their entry blanks for a place in the Sun-Telegraph parade of the comics scheduled as the big event for the annual outing for the kiddies of Pittsburgh to be held at Kennywood Park, Friday, July 13.

There is every reason to believe that it is going to be a big, merry parade with scores of youngsters in line as Popeyes, Tillies, Mickey Mouses, Barney Googles, Skippys, Snuggins and Spike, Annie Rooney, the Katzenjammer Kids and others of the many favorites in the comic pages of the daily and Sunday Sun-Telegraph.

There will be a lot of prizes for the best impersonations and when it is over two of the paraders—a boy and a girl—will be riding expensive bicycles. These are the first of many awards.

The first coupon for the strips of eight free tickets for Kennywood attractions will appear in the Sun-Telegraph next Friday. It will only require four coupons to get a strip of tickets. So, start clipping your coupons next Friday. Exchange stations will be established throughout the Pittsburgh and McKeesport area where the coupons can be exchanged for the strips of free tickets. Fifteen-cent special street car passes for kiddies up to 16 years of age also will be on sale at these stations.

Mandell Retires To Manage Boxers

CHICAGO, July 3.—(AP.)—Sammy Mandell, former lightweight champion, announced from his home in Rockford, Ill., last night that he had definitely retired from the ring.

He plans to manage boxers.

Entry Blank for the Sun-Telegraph Comic Parade, Kennywood Park, Friday, July 13th

Comic Parade Manager, Sun-Telegraph, Pittsburgh, Pa.

You may enter my name for the Sun-Telegraph Comic Parade.

NAME ....

STREET AND NO. ....

DISTRICT .... AGE..........

PARENT'S NAME ....

I will appear in the parade as:

....

(Name of comic above)

"She Walked Into His Parlor"

-AND CROSSED the THRESHOLD of ROMANCE!

Maysie Greig, Famous Authoress

DISCLOSES HOW A MODERN BUSINESS GIRL FOUND AND WON THE MAN SHE WANTED

A delightful story about two childhood sweethearts whose happiness was threatened by another woman who knew how to be charming and attractive

Begin to Read

The Fascinating, Amusing New Novel

"She Walked into His Parlor"

Starting Next Sunday

in

THE AMERICAN WEEKLY
Greatest Circulation in the World

—America's Most Interesting Weekly Magazine—
Distributed Every Sunday With the

SUN-TELEGRAPH

Additional Unusual Features
In the
American Weekly Magazine
NEXT SUNDAY

"What I Saw in India." An American Traveler Tells Some Interesting Secrets of Gandhi's "Ashram."

Fantastic Explanation of Her "Gin Marriage." Two Drinks, an Automobile Smash and She Woke Up in the Hospital a Married Woman.

First Fifteen Years Settles How Long You'll Live? Death Rate Statistics Reveal That Life Span May Be Cut Short by Minor Childhood Ailments. An Important Illustrated Article.

Historic Mystery of Meyerling Solved at Last. After 45 Years of Secrecy, True Story of the Death of Crown Prince Rudolph of Austria and His Sweetheart.

Told His Father to "Go Look in the Car." And When He Opened the Door the Dead Body of His Son's Sweetheart Fell Into His Arms. A Thrilling True Murder Mystery Story.

WRANGLES MARK TORRID PENNANT RACES IN MAJOR LEAGUES

STARS OUSTED IN DISPUTES WITH UMPS

Associated Press.

The heat, the humidity and two torrid pennant races are shortening baseball tempers these days. Players, managers and coaches, even aspersions on the eyesight of harassed umpires, are taking cold showers by emphatic request.

A half dozen argumentative principals have been summarily ejected from the ball parks in the last couple of weeks and yesterday Bill Klem calmly waved Manager Frank Frisch, Coach Mike Gonzales and Dizzy Dean, of the St. Louis Cardinals, to the clubhouse after they disputed his ruling on a play that paved the way for the Cardinals' 7-4 defeat by the Chicago Cubs. Lon Warneke went the route for the Cubs and allowed seven hits and no earned runs. Chicago's victory enabled the Cubs to remain within two games of the New York Giants, National League pace-setters, who walloped the Boston Braves, 7-4, as Joe Bowman pitched seven-hit ball. The Braves' defeat dropped them into fifth place, a few percentage points behind the idle Pittsburgh Pirates. Len Koenecke's two home runs helped the Brooklyn Dodgers top the Phillies, 7-5.

Lefty Grove's thirteenth triumph of the year against only two defeats marked the New York Yankees' 2-0 shutout of the Boston Red Sox. The victory, the Yankees' eighth in succession, enabled them to increase their lead over the Detroit Tigers to two games. The Tigers punched out 12 hits, while Tommy Bridges was allowing only six to beat the Cleveland Indians, 9-2, in the first game of a doubleheader, but Bob Holland's double in the ninth drove home Sammy Hale with the run that gave the Indians the second game, 6-5. Alphonse Thomas gave up seven hits and Red Kress, substitute first baseman, clouted two home runs as Washington beat the Athletics, 7-3, and returned to third place, the Red Sox dropping to fifth again. St. Louis and Chicago were idle.

SARAH PALFREY DEFEATED

WIMBLEDON, England, July 3.—(AP.)—Helen Hull Jacobs, the American champion and top-seeded favorite, today won her quarter-final match in the all-England tennis championships, but little Sarah Palfrey, the other American survivor, was eliminated by the veteran French woman, Mme. Rene Mathieu, 6-3, 6-8, 6-2.

Miss Jacobs won, 6-0, 6-2, over Cilli Aussem, former ranking player of Germany.

Before entering the center court, where a capacity crowd waited to give her an ovation, the California girl said she wished emphatically to deny a report originating in Boston that she was engaged to wed Sheldon Fisher.

The engagement report seemed to put her in the proper fighting mood, and she simply demolished her opponent.

Dorothy Round, England's No. 1, eliminated Mlle. Lolette Payot, Swiss champion, 6-4, 6-2.

What now is called the "tennis throat" here continued to take toll of some of the stars today when Enrique Maier, Spain's best player, was forced to withdraw. He and Elizabeth Ryan were to have met Lester Stoeffen and Carolin Babcock in the second round of the mixed doubles.

Joan Hartigan, sensational invader from Australia, who put out the seeded German favorite, Frau Hilda Krahwinkel Sperling, won her way to the semi-finals with another upset victory over Margaret (Peggy) Scriven, English girl who recently won the French championship, 3-6, 6-3, 6-1. She will meet Miss Jacobs.

Jack Crawford, defending champion from Australia, who yesterday defeated Lester Stoefen in the quarter-finals, was in bed today with a sore throat and a temperature of 100. He collapsed in his dressing room yesterday after his hard tussle with the American.

George Lott aind Lester Stoefen, America's ranking doubles team, defeated Kenneth C. Gandar and C. E. Malfroy, both former Cambridge captains, 6-4, 6-4, 6-8, 6-4 in a third-round match, but their team work was not impressive. Sidney B. Wood, Jr., and Richard Norris Williams, America's cup captain, defeated C. S. Hilton and A. Hulton, of England, 6-3, 6-3, 6-3, in the second round.

The unseeded doubles pair of Harry Hopman, of Australia, and Dann Prenn, Germany, defeated the seeded team of George Patrick Hughes and Fred Perry, of England, 6-4, 3-6, 6-2, 6-4.

The Misses Jacobs and Palfrey later paired to defeat Mrs. Eileen Bennett Whittingstall and Miss A. M. Yorke, British tandem, 6-2, 3-6, 6-4, in a third-round match.

Bill Cummings To Race at York

YORK, Pa., July 3.—Wild Bill Cummings, auto speedster who won the 500-mile classic at Indianapolis, will compete in the 100 laps of sprint racing at the York Fair Grounds tomorrow.

He arrived with Cotton Henning, his chief mechanic, yesterday. Other early arrivals included Billy Winn, Kansas City, and Ken Fowler, of Paterson, N. J.

MONARCH CLUB OPEN

The Monarch Club has tomorrow open for a game at home or abroad with teams in the 16-18-year-old class. The team has been strengthened considerably by the acquisition of new talent. Teams desiring this attraction call Cedar 9215 between 5:30 and 6 p. m., or write Robert Kolinger, 717 Chestnut street, North Side.

Lindstrom Goes Home

FREDDIE LINDSTROM BOARDING AIRPLANE FOR CHICAGO

Unable to play because of a broken finger, Freddie Lindstrom, Pirate outfielder, has gone home to spend the Fourth with his family in Chicago and undergo treatment for the injury. He will rejoin his teammates when they invade Chicago Thursday. This is a Pittsburgh Sun-Telegraph picture taken at County airport.

W. VA. GOLFERS RESUME PLAY

WHITE SULPHUR SPRINGS, W. Va., July 3.—(AP.)—The 52 entries in the annual West Virginia amateur golf tournament will clean up their qualifying play today in preparation for the match play opening tomorrow.

Although the 36-hole qualifying round started yesterday, many of the amateurs refused to face the scorching sun and elected to go the full route today.

Fred Bannerot, Jr., of Charleston, the defending champion, covered the entire 36 holes yesterday in 72-74—146 to take command of the field.

But Tom Bloch, of Wheeling, hung up a surprising 69, one under par, for his first 18. He will play the balance today.

So far, Bloch is the only player to break par. Frank Crum, of Huntington, equalled the course figures with a 70 during the afternoon, but took an 80 for his first 18.

Ned Payne, Jr., of Beckley, and Jack Hoblitzell, of Parkersburg, were paired with 152's back of Crum.

Mother, Daughter Golf Opponents

WHITE SULPHUR SPRINGS, W. Va., July 3.—(AP.)—A mother and her daughter will vie against each other today in the opening round of match play in the annual West Virginia women's golf tourney.

Fritzi Stifel, of Wheeling, defending titlist, will meet her mother, Mrs. E. W. Stifel.

Medalist honors in the qualifying play yesterday went to Miss Stifel after a 77, nine strokes ahead of the runnerup, Mrs. H. L. Pritchard, of Charleston.

Mrs. Stifel qualified with a 93 and was paired with her daughter for today's round.

Other first-flight pairings for today, together with yesterday's qualifying scores, are:

Mrs. M. M. Moorhead, of Charleston, 88, vs. Mrs. R. N. Suffard, of Bluefield, 102.

Mrs. J. V. Ray, of Charleston, 90, vs. Miss Elizabeth Knight, of Charleston, 103.

Mrs. J. I. Markell, 94, vs. Mrs. Jack Hoblitzell, of Parkersburg, 88.

Mrs. H. L. Pritchard, of Charleston, 86, vs. Mrs. Philip Cochran, of Morgantown, 92.

Mrs. M. G. Geiger, of Charleston, 90, vs. Mrs. Angus MacDonald, of Charleston, 103.

Mrs. H. D. Everett, of Charleston, 92, vs. Mrs. Herbert Markle, of Bluefield, 103.

Mrs. John Tucker, of Wheeling, 100, vs. Mrs. Lois Rogers, of Parkersburg, 89.

SPORT SHORTS

SHARON, Pa.—Jack Russell is the latest entry in the automobile race to be staged at Sharon tomorrow.

PHILADELPHIA—Andy High, veteran major and minor league star, has been signed by the Philadelphia Phillies. He formerly played for Brooklyn and Cincinnati in the National League.

CHICAGO—Harry Cooper won the Illinois P. G. A. championship here yesterday when he defeated Dick Metz, of Chicago, in an 18-hole playoff match. In the playoff Cooper shot a par 74 to Metz's 81. They tied in the tournament proper with 149 strokes for 36 holes.

MEMPHIS—Nashville has been crowned the first-half champion of the Southern Association. The second half gets under way today. The winners will meet in a post-season playoff series at the close of the season.

CHICAGO—The Chicago White Sox have announced the release of Outfielder Bernie Duhl to Oakland, of the Pacific Coast League, the same club from which he was obtained.

DETROIT—Bill Bonthron, of this city, plans to retire in the fall for a career in accounting. He will not be a candidate for the 1936 Olympic team.

CASCADE, Md.—Thurman Randle, of Dallas, Tex., yesterday set a world record by firing 2 hours and 17 minutes before he missed a bullseye. He scored 196 before he missed his first.

CHICAGO.—(INS.)—Jim Jeffries and Jack Johnson, former world heavyweight champions, and Tom Sharkey, who fought them both, were to arrive here today to serve as masters of ceremony at a series of boxing shows at the Century of Progress.

Cleveland-Pittsburgh finished fourth in the team event for men in the sixteenth triennial meet of the Swiss-American Gymnastic Union here yesterday. Hudson County, New Jersey, was the winner.

TERRY, CRONIN NAME SQUADS

NEW YORK, July 3.—(AP.)—The official selections for the rival all-star major league baseball teams, made by Managers Bill Terry and Joe Cronin, are as follows, with only the actual batting order and the battery choices yet to be decided upon:

(Latest batting averages and pitching marks, won and lost, in brackets.)

NATIONAL LEAGUE

	Position.
Bell Terry, Giants (.365)	First Base
Frank Frisch, Cardinals (.311)	Second Base
Travis Jackson, Giants (.294) or Floyd Vaughan, Pirates (.363)	Shortstop
Pie Traynor, Pirates (.359)	Third Base
Chuck Klein, Cubs (.318)	Left Field
Joe Medwick, Cardinals (.350)	Center Field
Mel Ott, Giants (.342)	Right Field
Al Lopez, Dodgers (.308)	Catcher
Gabby Hartnett, Cubs (.321)	Catcher
Carl Hubbell, Giants (11-5)	Pitcher
Jerome Dean, Cardinals (13-3)	Pitcher
Lon Warneke, Cubs (11-5)	Pitcher
Van Mungo, Dodgers (11-8)	Pitcher
Fred Frankhouse, Braves (13-7)	Pitcher

AMERICAN LEAGUE

	Position.
Lou Gehrig, Yankees (.357)	First Base
Charley Gehringer, Tigers (.381)	Second Base
Joe Cronin, Senators (.277)	Shortstop
Frank Higgins, Athletics (.356)	Third Base
Heinie Manush, Senators (.410)	Left Field
Al Simmons, Whitesox (.339)	Center Field
Babe Ruth, Yankees (.285)	Right Field
Bill Dickey, Yankees (.318)	Catcher
Mickey Cochrane, Tigers (.291)	Catcher
Rick Ferrell, Red Sox (.304)	Catcher
Vernon Gomez, Yankees (13-2)	Pitcher
Charley Ruffing, Yankees (9-5)	Pitcher
Mel Harder, Indians (7-5)	Pitcher
Tom Bridges, Tigers (9-5)	Pitcher
Jack Russell, Senators (2-8)	Pitcher

The following reservists also were named:

National League—Infielders, Billy Herman, of Cubs; Pepper Martin, of Cardinals, and either Vaughan or Jackson, depending on which is in starting lineup; outfielders, Wally Berger, of Braves; Paul Waner, of Pirates, and Kiki Cuyler, of Cubs.

American League—Infielders, Jimmy Foxx, of Athletics, and Jimmy Dykes, of White Sox; outfielders, Ben Chapman, of Yankees; Sam West, of Browns, and Earl Averill, of Indians.

GRANT OPPOSES NET VETERAN

CHICAGO, July 3.—(AP.)—Walter Hayes, a veteran who won the title the same year Bryan (Bitsy) Grant was born, was given an opportunity today to stop the tiny Atlantan's rush toward the national clay court tennis championship on the Chicago Town and Tennis Club courts.

Hayes won the national clay court title twice—in 1911, the year Atlanta's Bitsy was born and in 1922. As Grant sat under a shade tree yesterday, loafing into the third round with a bye and a default, Hayes swept into the same round and into Grant's way by defeating Art Bakewell, Chicago youngster, 6-4, 6-3.

Frankie Parker, of Milwaukee, defending champion, and the other seeded players expected nothing but easy sailing in their drive toward the fourth round.

All eight of the seeded stars came through with handy victories. Jack Tidball, of Los Angeles, 1933 national intercollegiate champion, had the closest call, defeating Joe Carrigan, Chicago, 4-6, 6-3, 6-4. The other seeded stars surviving, in addition to Grant, Parker and Tidball—the one, two, three men—were Gene Mako, Pasadena, Cal.; Donald Budge, Los Angeles; John McDiarmid, Fort Worth, Tex.; Lefty Bryan, Chattanooga, Tenn., and Karl Kamrath, of Austin, Tex.

TODAY'S LINEUP

REDS.	PIRATES.
Piet, 2	L. Waner, m
Slade, 2	P. Waner, r
Koenig, s	Traynor, 3
Hafey, m	Vaughan, s
Sheely, 1	Suhr, 1
Schulmerich, lf	Lavagetto, 2
Comorosky, r	Jensen, lf
O'Farrell, c	Padden, c
Johnson, or Derringer, p	Lucas, p

Play begins at 3:15 p. m.

LUTHER, ERATH, BLANTON WIN PRO BERTHS

By TOM BIRKS

Ted Luther, of Valley Heights; Toots Erath, of Edgewood, and Julius Blanton, of Parkersburg, W. Va., will represent the tri-state district in the National Professional Golfers' Association tournament, scheduled to get under way at the Park Club, Buffalo, on July 23.

The trio led the qualifiers in the 36-hole medal play test at the Edgewood Country Club yesterday.

Luther, continuing his brilliant play, led the field with a score of 70-72—142. Blanton scored 71-73—144 and Erath turned in a card of 74-71—145.

Blanton, virtually unknown in the district, proved the big surprise of the qualifying round. He turned in a fine 71 in the morning round.

Poor putting helped to keep Vincent Eldred, of Highland, out of the running. Perry Del Vecchio, of Greensburg, and Johnny Capebianco, of Aliquippa, turned in fine 69s in the afternoon rounds, but their failure to make a showing in the first 18 holes ruined their chances of qualifying.

MEMORY TEST

TODAY'S QUESTIONS

How good is your memory of sports events, heroes and dates? Can you answer these questions?

1—How did Jimmy Wilde win his first title?

2—How many strokes did the United States win in the Davis Cup Tennis with Great Britain last summer?

3—What is the record for players used in a game in a single date in the major baseball leagues?

4—What was Bobby Layburn's record in pitching and defeat in the 1933 baseball season as a rookie?

(Answers in Want Ad Section Thursday. See today's Want Ad Section for answers to yesterday's question.)

FIGHT RESULTS

At Hinkey Park, Monday—Tiger Jim Corbett defeated Eddie Hall, 10 rounds; Jimmy Wilde defeated George Cook, 8 rounds; Charley Baker defeated Ernie Wood, 3 rounds; Harley Hopewell defeated Harry Kraus, 3 rounds; Paddy Gray and Lefty Ahn drew (referee's decision), 3 rounds.

At Chicago—Harold Kaufman, Cleveland (welterweight) Mickey O'Shea, 8 rounds; Frankie Genovese defeated Al Pal, 8 rounds; Sammy Angelo defeated Jimmy Cochran, 6 rounds; Jackie Clark and Frankie Schultz drew, 4 rounds; Lou Hartig defeated Sam Delucci, 4 rounds; Jimmy Cleary defeated Oscar O'Hanlon, 4 rounds; Georgie Schwartz defeated Georgie Vargo, 4 rounds; Ray Moore defeated Jimmy Hinkle, 4 rounds.

At Jersey City—Joey Fernando defeated Calvin Reed, 10 rounds.

At Fort Worth—Duke Tramel defeated Lou Campbell, 10 rounds.

At New Orleans—Willard Brown defeated Eddie (Kid) Wolfe, 10 rounds.

At Milwaukee—Lou Brouse defeated Ted Gilliland, 10 rounds; Tony Bruno and John Phagan drew, 8 rounds.

At West Springfield, Mass.—Tom Jones defeated K. O. Chaffin, 8 rounds.

At Hackensack, N. J.—Sir Bennie Fowell defeated Pete Mike, 8 rounds.

At Charleston, S. C.—Carl Knowles and Bob Turner drew, 10 rounds.

At Tampa, Fla.—Eddie Flynn defeated Wilbur Stokes, 10 rounds.

MAYBERRY DIES FOLLOWING OPERATION

MONONGAHELA, Pa., July 3.—Howard Mayberry, aged 30 years, well known in tri-state fistic circles and a former Canadian bantamweight champion, died in Memorial Hospital here last night as a result of injuries suffered when struck by an automobile last Armistice Day. Death followed the amputation of his left leg at the thigh.

Mayberry

Mayberry had been confined in the hospital since his injury and several blood transfusions were given him during the past few months. The last of these were necessary while he was on the operating table yesterday, his wife providing the blood.

Besides his wife, Mayberry leaves four children, John, William, Francis and Mary, his parents, four brothers and two sisters, all of Duluth, Minn.

Honus Says:

By HONUS WAGNER,
Former Star, New Coach of Pirates.

To the Sports Editor:

I see the papers make a big fuss over the Prince of Wales being 40 years old and not married. Well, we can put this down in your little hat band: The man who has had the happiness that goes with raising children is farther ahead in the game of life than a king. This is not said against the Prince of Wales, who has a right to do what he wants to do and who has many admirers. It is said generally. The fellow who has a baby doesn't have to bow to royalty.

Regards,

HONUS WAGNER.

Honus Wagner

50-to-1 Shot Wins At Charles Town

CHARLES TOWN, W. Va., July 3.—(AP.)—A 50-to-1 shot, By Surprise, lived up to its name on the Charles Town track yesterday and paid $109.20 to win the first race. Not a one of the favorites ran in the money.

TWELVE YACHTS IN RACE TO HONOLULU

SAN PEDRO, Cal., July 3.—(AP.)—Twelve trim sailing yachts, ranging in size from a 27-foot sloop to an 84-foot schooner, rolled at anchor in the Los Angeles harbor here today, awaiting the starting gun for their 2,200-mile race to Honolulu.

It was the largest entry since the race was first run in 1908. The skippers and crews who start at noon tomorrow will be shooting at a mark of 11 days, 14 hours and 45 minutes set by The Mariner 11 years ago.

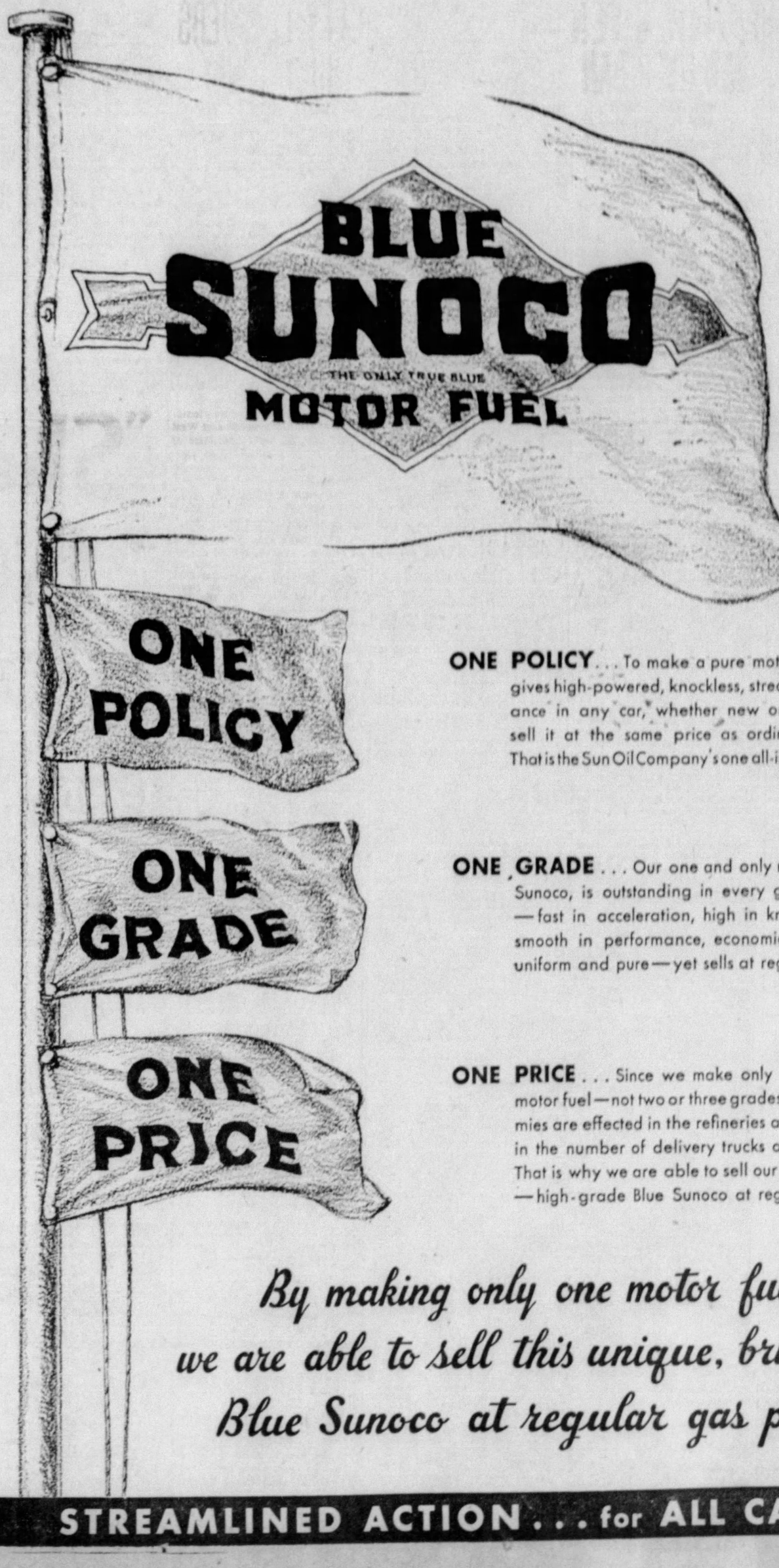

ONE POLICY... To make a pure motor fuel—which gives high-powered, knockless, streamline performance in any car, whether new or old; and still sell it at the same price as ordinary gasolines. That is the Sun Oil Company's one all-important policy.

ONE GRADE... Our one and only motor fuel, Blue Sunoco, is outstanding in every gasoline quality—fast in acceleration, high in knockless power, smooth in performance, economical in mileage, uniform and pure—yet sells at regular gas price.

ONE PRICE... Since we make only one first-grade motor fuel—not two or three grades—great economies are effected in the refineries and warehouses, in the number of delivery trucks and gas pumps. That is why we are able to sell our one—and only—high-grade Blue Sunoco at regular gas price.

By making only one motor fuel we are able to sell this unique, brilliant Blue Sunoco at regular gas price

STREAMLINED ACTION... for ALL CARS

Walter Winchell ON BROADWAY

Things I Never Knew 'Til Now About England

The King is allowed each year by Parliament £110,000 for his private purse, £125,000 for household salaries, £193,000 for household expenses, and £41,200 for charities and little oddments, making a total of almost £470,000 or $2,350,000—this, of course, does not include his private income. (What! No pin money?)

In a divorce suit, only the judge's summing-up is allowed to be published in the newspapers.

No policeman is allowed to carry a gun because "it would encourage criminals to do likewise." (Such a reason!)

You cannot buy a drink in London after midnight except on special occasions. Closing time varies in different localities, notably in Oxford street, where saloons on one side of the street can remain open for half an hour longer than on the opposite side—hence the surge of people crossing the street after 11 p. m. which has puzzled Americans.

The term "gentleman," if used in its strictly correct sense, is only applicable to one who is entitled to a "Coat of Arms."

The English drink over one and one-quarter million pounds of tea a day.

The old City Guilds still carry on in London as of old and many of them possess beautiful halls filled with art treasures. Among these the "Worshipful Company of Barbers" have hanging in their hall a contemporary picture of William Penn, founder of Pennsylvania, by Holbein, standing in a group of city notables. Some time ago an American offered the master barbers a huge sum if they would allow him to cut out Penn's head and take it to America—and they are still talking about it.

All the swans on the River Thames belong to the King and anyone killing or stealing one of them is liable to a fine of five pounds.

The Royal motor cars are always painted red, are especially built for the King, and can be distinguished because they carry no license plates. King George seldom occupies the luxurious back seat and prefers to sit up in one of the little folding seats.

No cinema may open before 6 p. m. on Sundays.

The Midland Bank, London, is the largest bank in the world, its deposits totaling over 425 million pounds sterling. (Figure that out in dollars.)

England's most famous library is the Bodleian Library at Oxford. A visitor entering the reading room for the first time was overwhelmed by the vast quantity of books rising in their thousands from the floor to the ceiling all around him, and remarked "I never thought so many books existed," to which came the scornful reply, "Those are only the catalogues."

(Copyright, 1934, Daily Mirror, Inc.)

Make This at Home

You Need No Glasses to See It's Chic!

Pattern 1921

Sun-Telegraph 15c Pattern

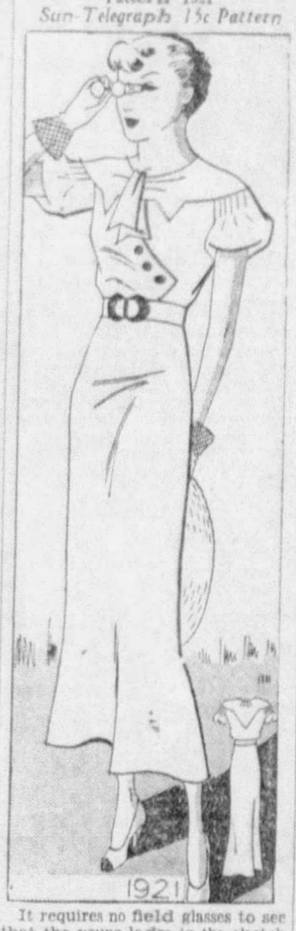

It requires no field glasses to see that the young lady in the sketch is wearing a very smart frock. We don't know what she is looking at, but we are dead certain that a lot of eyes are looking at her . . . with a glint of green in them! Though there is no reason for it! Anybody can have this charming frock who will take the trouble to make it, and it is very little trouble at that. Even if you have never made a frock before the instructions and simple sew chart explain it in a way that removes all sewing hazards. Don't you simply love that yoke?

Pattern 1921 is available in sizes 14, 16, 18, 20, 32, 34, 36, 38 and 40. Size 16 takes 3½ yards 39 inch fabric.

Send 15 CENTS in coins or stamps (coins preferred) for this pattern. Write plainly name, address and style number. BE SURE TO STATE SIZE.

The smartest warm weather fashions, the newest fabrics, and the Summer season's outstanding accessories are illustrated and described in the NEW PATTERN BOOK FOR SUMMER. ORDER YOUR COPY OF THIS HELPFUL NEW SUMMER BOOK. PRICE OF BOOK 15 CENTS. BOOK AND PATTERN TOGETHER, 25 CENTS.

Address orders to Pittsburgh Sun-Telegraph Pattern Department, 243 West Seventeenth street, New York City.

Picnic on Fourth In McKeesport

Activities for the Fourth in Olympia Park, McKeesport, will include a community picnic under the auspices of Burt Foster Post 361, American Legion. A feature will be a baby contest at 1:30 o'clock. There will be various events during the day, and fireworks at night. There is room for free parking of 5,000 cars.

Holiday Feature At Villa Royale

A special feature of the bill being presented in the Villa Royale, Babcock boulevard, is Geneva Washington, late star of "Shuffle Along" and "Blackbirds." In a "Hot From Harlem" floor show are Billy Maxie, Bojan Richards, Lew Brown, Louise Walker, Ethel Cross and the Four Brownskins.

Kennywood Fourth Features

Holiday makers at Kennywood tomorrow may indulge in dancing afternoon and night to Burt Wydener's Sylvanians. The swimming pool and white sea sand beach will be open early on the Fourth. Cimse's Motorcycle Spectacle will show afternoon and night. Free parking is provided for 5,000 cars. A four-door sedan will be given away.

THEATER CLOCK

SCHENLEY LAWN: Little Symphony Orchestra, Victor Saudek, conductor, in "Pop" concert. Tonight only at 9 o'clock.

PENN: William Powell, Myrna Loy in film, "The Thin Man." Daily at 11:28 a. m., 1:36, 3:44, 5:52, 8:00 and 10:10 p. m.

STANLEY: Ann Harding, John Boles in film, "The Life of Vergie Winters." Daily at 11:00 a. m., 1:00, 3:00, 4:50, 6:40, 8:40 and 10:40 p. m.

FULTON: Warner Baxter, Madge Evans in film, "Stand Up and Cheer." Daily at 12:14, 2:02, 4:00, 6:05, 8:10 and 10:08 p. m.

REGENT: Ralph Bellamy, Shirley Grey in film, "The Crime of Helen Stanley." Also Arline Judge, Preston Foster in film, "Sensation Hunters." Daily at 12:00, 2:18, 4:36, 6:54 and 9:12 p. m.

SHERIDAN SQUARE: Clark Gable, Myrna Loy in film, "Manhattan Melodrama." Daily at 1:15, 3:30, 5:45, 8:00 and 10:15 p. m.

WARNER: James Cagney, Joan Blondell in film, "He Was Her Man." Also Regis Toomey, Edna May Oliver in film, "Murder On the Blackboard." Daily at 11:00 a. m., 1:32, 4:04, 6:36 and 9:08 p. m.

FAMILY: Janet Gaynor, Charles Farrell in film, "Change of Heart." Daily at 12:01, 1:47, 3:33, 5:19, 7:05, 8:51 and 10:37 p. m.

ENRIGHT: Dick Powell, Ginger Rogers in film, "Twenty Million Sweethearts." Complete shows at 12:00, 4:00, 7:00 and 10:00 p. m.

CAMERAPHONE: Warren William, Mary Astor in film, "Upperworld." Also Jimmy Durante, Lupe Velez in film, "Strictly Dynamite." Daily at 12:00, 3:58, 6:38 and 9:18 p. m.

CAMERAPHONE, opening Wednesday: Richard Dix, Irene Dunne in film, "Stingaree." Daily at 12:24, 2:24, 4:24, 6:24, 8:24 and 10:24 p. m.

THEATERS » Comment on New Show » HOT FROM HOLLYWOOD

Ruby Keeler Ill; Powell Switched

By JIMMY STAER

HOLLYWOOD, July 3.—Spinning around with the whirligig of news. What's this? Bill Powell and Jean Harlow romantically leaping! . . . The real reason for the shift of Dick Powell (instead of James Cagney) in "Gentlemen Are Born" is due to Ruby Keeler's illness in New York. The musical numbers in "Flirtation Walk," in which Dick and Ruby star, will be held up until Ruby is completely well and returns here about July 23. In the meantime, Dick steps into the Cagney role and doesn't waste any time, while Bobby Connelly, the dance director, who bids fair to become the top light fantastic guy of the movies, puts the numbers into rehearsal . . . Evidently, Irvin Pichel thought so much of one of his youngsters he named him TWICE. Anyway, a sonny boy is monickered Pichel Pichel.

* * *

Ah, there is still something new under the Hollywood sun—kiddie comedies in color, and a new three-color process at that! Bob McGowan, long associated with the "Our Gang" comedies as director and chief writer, signed with Paramount and Technicolor to produce and megaphone a series of six fun films starring kiddies.

* * *

Wanderings Around Hollywood—Sometimes studios issue strange orders, and this happens to be one of those times—Universal just commanded Roger Pryor to remove his mustache! According to letters from fans, the cash customers don't like the idea and the studio is afraid they'll have a villian instead of a hero on their cinematic shelves . . . Of course, it doesn't mean a thing, but Francis Lederer and Marlene Dietrich have been seeing much of each other! . . . Warner's have signed a deal for all the Earl Stanley Gardner spine-chilling stories, if you scare at all . . . Alice Glazer is in very much of a dither! Autograph-hunters are always mistaking her for Fannie Brice. Alice is to the teeth-gritting stage . . . Jack Kirkland got on the worst end of a brawl the other evening . . . Andy Clyde went to see a mystery show the other night, and was POLENTY scared—he was the only one in the audience!

Tenor to Be Soloist In 'Pop' Concert

The "Pop" concert to be given tonight on the Hotel Schenley lawn by the Little Symphony Orchestra, under Victor Saudek, will have Robert Topping, tenor, as soloist, singing "Through the Forest," by Weber. The orchestral numbers include:

The Stars and Stripes Forever	Sousa
Overture, Orpheus	Offenbach
Turkey in the Straw (concert arrangement)	Guion
Melodies from "The Student Prince"	Romberg
Excerpts from the opera "Lohengrin"	Wagner
By the Beautiful Blue Danube	Strauss
Best of My Heart	Spina
American Fantasy	Herbert

West View Park's Holiday Plans

West View Park ballroom will have Harry Wenzel's music on the Fourth. Paul Thorpe and his Flying Sensation will provide a thrill, and a fireworks show, with plenty of aerial bombs, will take place on the baseball grounds in the evening.

Pool and Bear Cubs Park Features

The swimming pool in Idlewild Park is a most popular feature. Another attraction that has created considerable comment is the zoo of native animals. They include two baby bears, Amos and Andy, who were born in the park on January 15 of this year.

New Branch Manager

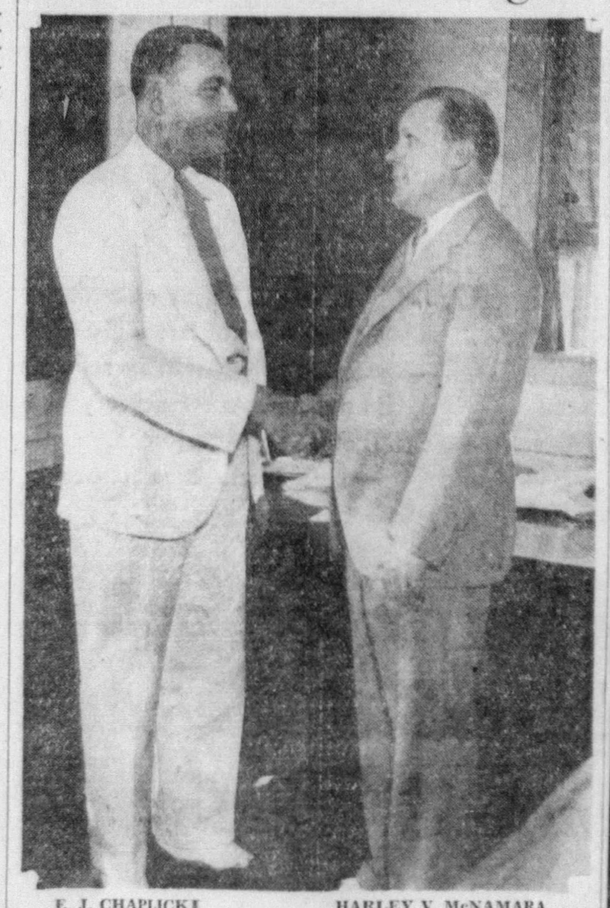

E. J. CHAPLICKI HARLEY V. McNAMARA

Mr. Chaplicki, former assistant branch manager in Pittsburgh, with the man he succeeds, departing Branch Manager McNamara, Kroger Grocery and Baking Company executive leaving Pittsburgh to head the company's St. Louis branch. This is a Sun-Telegraph picture.

Seein' Stars :-: By Feg Murray

BORN ON JULY 4TH
A GLORIA 4TH
GLORIA STUART HAS A SECRETARY WHO WAS BORN THE SAME HOUR OF THE SAME 4TH OF JULY IN WHICH GLORIA WAS BORN.
VINCE BARNETT IS AN AMATEUR AIRPLANE PILOT.
ALTHOUGH GEORGE M. COHAN HAS WRITTEN MORE THAN 300 SONGS AND MANY MUSICAL SHOWS, HIS MUSICAL KNOWLEDGE IS LIMITED TO 4 F-SHARP CHORDS
© 1934, King Features Syndicate, Inc., Great Britain rights reserved.

MISSING BRIDE'S 'LOST ECSTASY' CITED

Radiant with happiness, Agnes Tufverson steps from the altar as Ivan Poderjay's bride—and steps into deepening mystery.

With all arrangements made, why did they fail to sail for London? What happened after the maid had left them in their apartment that stormy December night?

Was Agnes Tufverson slain or did her legal mind, quick in reaction, figure a "way out?"

In this concluding chapter of her serial Winifred Van Duzer reconstructs that scene, giving the fiction writer's version of the mystery.

By WINIFRED VAN DUZER

Author of "The Good Bad Girl" and other popular serials

(Copyright, 1934, Universal Service, Inc.)

CHAPTER V

They listened to the maid, who had come to tidy the apartment, but who goggled at them from the doorway instead, retreat down the hall.

They heard the clock in a nearby tower toll 11, the strokes losing themselves in the howling storm.

Then Agnes leaned forward, grave-eyed, intent.

"Perhaps now, Ivan, you will explain?"

The little man's shrug was indifferent, but a cigaret broke in his hands.

"How often have I already explained! I made no reservations for our sailing. Must I say this again? It was because I wished to travel as a single man!"

"But I am your wife!"

LOST ECSTASY

Disbelief was in her voice and outrage and the shadow of lost ecstasy.

"Ivan—do you love me?"

Such control as lay behind that twitching face snapped short. Agnes saw the too full lips drag in a snarl and the narrow eyes draw to slits. She watched him cross to her side and tower there, a creature not quite human. He growled:

"You are not my wife. And I do not love you, old wagon!"

He told her then what there was to tell.

Before he collapsed in his chair, his fire burned out, she had learned from the snarling lips all there was to know of shame and bitterness and degradation.

DARTINGS OF THE MIND

But anger rose like a hot flood, impelling her to strike back.

Her mind went darting this way and that, up one course, down another, seeking a way.

If she were to leave now—vanish in the storm?

Would the man who watched her under the shaded light allow her to leave? Supposing those hands, once so caressing, should move toward her throat?

But she could know soon enough!

If she were to disappear tonight . . . .

Nothing would happen for days—weeks, maybe. But after that . . .

Almost she could see headlines: "Woman Attorney Reported Missing."

Wise in the ways of the law, her thought scurried ahead. She saw Bally coming down from Montreal, finding her way along Center street to the Bureau of Missing Persons . . . .

HEADLINES! HEADLINES!

Ivan would be gone then. He would be with Suzanne in some far city. But that would mean nothing.

There would be other headlines, below them after "London" or "Paris," or "Vienna," the report that police were holding Capt. Lvan Poderjay on suspicion of murder . . . .

What a climax for the spurious little man!

Smiling calmly, but with eyes very determined, very cold, Agnes Tufverson got to her feet.

But Poderjay, too, arose, his body swaying a little as he approached her, slowly.

And then . . . .

Your Theater And Mine

By KARL KRUG

MURDER IN THE CIRCUS

Murder has reared its ugly head in the circus! In the words of Col. Dexter Fellows "The Big Show is harboring a killer."

The Colonel, who arrived today to put the finishing touches on the work begun by Mr. John Ringling's other press agents, told me, in an awed voice, of a crime committed in the dark of the night as the big circus train traveled from Brooklyn to Boston a few weeks ago.

The slayer, a stealthy fellow, went through a wooden partition to reach his victims, the click-click of the train's wheels on the rails deadening the sounds of his nefarious operations. Three fellow-beings were the victims of his blood-lust, then he returned to his own quarters to take his repose, well satisfied with his night's work.

The killer was an Anoa, or Indian water buffalo, a little fellow called by none other than Frank Buck, "the most deadly creature in the jungle." The objects of his demonical fury as the circus train sped through the night, were three kangaroos, and, as they rate quite high on the hoof, the killings cost Mr. Ringling a pretty penny.

The story of the murders was Col. Fellows' answer to that ancient question: "Is there anything new with the circus?" The Anoa, he said, is the only one ever carried by a big top entourage and was just added to the menagerie this season. The Colonel was emphatic as he declared the killer was on display for everyone to see. That, of course, is the most important part of his narrative.

WHISPERING GALLERY

Ernest Truex, who has the starring role in "Love and Babies," is about to become a father! . . . After attending a private screening of "The Thin Man," Cosmopolitan production now in the Penn, Dashiell Hammett said: "It is the only film version of one of my published stories which thoroughly preserves the mood and characterizations I endeavored to create." . . . And greater praise than that hath no author! . . . That Max Baer booking in the Stanley was originally for July 6 or 13, but it has been set back . . . John Gilbert is giving up romantic roles . . . Offered his choice of a romantic crook part or that of a newspaperman in "The Captain Hates the Sea," the former heart-masher took the reporter characterization. . . . Harry Brown, Jr., son of the Nixon manager, is handling publicity for the Publix circuit in New England . . . For the ladies only—Inez Courtney never uses soap or cold cream on her face . . . She massages it with castor oil! . . . The leemere, an antelope from India, is also among the new things in the circls . . . The censor mix-up on "Dr. Monica" delayed the vacation of S. Tilden Stern, Warner art director, by exactly two weeks.

Second Civic Play To Open July 9

The Pittsburgh Civic Playhouse will present its second play of the summer season, "The Green Bay Tree," by Mordaunt Shairp, next Monday, July 9. It will continue for the week in the Arnold School Theater. It is being staged by Herman Liveright. It has been successfully produced in New York and London. "The Green Bay Tree" is not an adaptation from the novel of the same title.

Baxter Star In Fulton

By KARL KRUG.

While "Stand Up and Cheer" is not by any stretch of the imagination "the great American screen musical," the picture which came to the Fulton yesterday, is more or less acceptable hot weather entertainment.

It has songs, dances and funny sayings; a romance between Warner Baxter and Madge Evans that seems rather hazy, and not enough of little Miss Shirley Temple, who wows 'em during her "Baby Take a Bow" number with Jimmy Dunn.

"Stand Up and Cheer" was produced by Lew Brown for the Fox Film Corporation, and Brown, well known Broadway legitimate impressario, went to Hollywood with an idea that a properly made motion picture would go a long way toward ending the depression.

While we are probably on our way out of the Big Slump, I doubt very much if Mr. Brown's "Stand Up and Cheer" had very much to do with it. The premise of the photoplay is that a Secretary of Amusements in the President's cabinet was what the country needed, so that is the role given to Warner Baxter, who somehow doesn't seem as happy about it as he should.

The acion, which ranges from comedy, farce, satire, melodrama and what-not, is interspersed with several novel musical numbers, with one of the most comical individual bits going to Stepin Fetchit, working with a trained duck, capering to a voice resembling Jimmy Durante's. John Boles and Sylvia Froos warble a romantic lullaby; Mitchell and Durant, impersonating a pair of snoopy Senators, go through their knockabout routine, and Nigel Bruce, fine actor, is excellent as Baxter's assistant.

That old one, "as clean as a hound's tooth," can be applied with perfect propriety to the film in the Fulton. The censors can point at it, and say "there's what we want the motion picture audiences of this country to see," the main difficulty being will the audiences agree with them?

Although the blue noses, big money interests and dignified government luminaries attempt to block Baxter's program, he carries on and the film ends in what I suppose was meant to be a blaze of glory with a Paul Revere-like horseman riding across the sky and workers from all walks of life rushing back to their jobs while whistles toot and bells ring.

AMUSEMENTS

VILLA ROYALE
(BABCOCK BLVD.)
ADDED ATTRACTION
★ GENEVA WASHINGTON ★
Star of Shuffle Along, 1933-34—also
HOT FROM HARLEM REVUE
Covers, 25c—Saturdays and Holiday, 50c
Phone MI 9277 Wines and Liqueurs

Special 4th of July
STEAK or CHICKEN
DINNER--50c & 75c
The Peoples Grill
628 GRANT STREET
CORNER STRAWBERRY ALLEY
OPPOSITE SUN-TELEGRAPH
A Delightful Place to Eat or Drink
OPEN DAY AND NIGHT

Idlewild Park
IN THE MOUNTAINS
JULY 4th
4:30 CIRCUS ACT 8:30
SWIMMING, BOATING
DANCING, EVENING
ROLLER SKATING, AFTERNOON
8—AMUSEMENT RIDES—8
Bears—Deer—Monkeys
Spectacular Fireworks at Night
ROUTE 30—LIGONIER, PA., or PENNA. RWY.—R. TRIP $1.00

Enjoy the Fourth at
OLYMPIA PARK
McKeesport
AMERICAN LEGION PICNIC
BABY CONTEST 18 Cash Prizes
SPORTS : DANCING : CARDS
AMUSEMENTS : SWIMMING
FIREWORKS | FREE PARKING

AMUSEMENTS

WEST VIEW PARK
JULY 4
FIREWORKS!
SEE Paul Thorpe's
FLYING SENSATION
—DANCING—
Aft. & Eve.
Go Where the Crowd Goes!

• SWIM •
WEDNESDAY
July 4th and Every Day
8:30 A. M. TO 9 P. M.
MIXED BATHING
Pittsburgh Natatorium
DUQUESNE WAY, NEAR 6TH ST.
(Bring the Family!)

ALLEGHENY
THURS. JULY 5
EXPOSITION PARK
PITTSBURGH
FRI.—SAT.
JULY 6-7
EAST LIBERTY
5th & Penn Aves.
RINGLING BROS and BARNUM & BAILEY CIRCUS
ALL NEW
THIS YEAR and FAR BIGGER THAN EVER BEFORE
The MOST COLOSSAL EXHIBITION OF MAMMOTH ENTERTAINMENT AND TERRIFIC NEW SENSATIONS IN THE HISTORY OF THE WORLD
Twice Daily 2 & 8 P.M. DOORS OPEN 1 & 7 P.M. POPULAR PRICES
TICKETS JULY 3 AT GIMBEL BROS.

SPEND THE 4th in COOL COMFORT at these WARNER THEATRES
Cool STANLEY
ANN HARDING, JOHN BOLES
"Life of Vergie Winters"
Fri.—BEN BERNIE, Jack Oakie
"SHOOT THE WORKS"
Cool WARNER
JAMES CAGNEY, JOAN BLONDELL
"HE WAS HER MAN"
"Murder on the Blackboard"
James Gleason, Edna May Oliver
Cool SHERIDAN SQ.
Clark GABLE—Myrna LOY
Wm. POWELL in
"Manhattan Melodrama"
Cool ENRIGHT
15c Noon to 6:30—25c After 6:30
Today and Wednesday
DICK POWELL—GINGER ROGERS
'20 MILLION SWEETHEARTS'

A Good Show at WARNERS
FOR INFORMATION CALL ATLANTIC 9200

REGENT	"CRIME OF HELEN STANLEY" "Sensation Hunters"
CAMERA-PHONE	"UPPER WORLD" "Strictly Dynamite"
John P. Harris MEMORIAL McKEESPORT	EARL CARROL'S "Murder at the Vanities"
AMBRIDGE AMBRIDGE	BETTE DAVIS Lyle Talbot "FOG OVER FRISCO"
ETNA	SPENCER TRACY Jack Oakie "LOOKING FOR TROUBLE"
KENYON	"MERRY WIVES OF RENO" "Wharf Angel"
BELMAR	"CRIME DOCTOR" "Finishing School"
ROWLAND	"UPPER WORLD" "Strictly Dynamite"
PLAZA	CLARK GABLE MYRNA LOY WM. POWELL 'Manhattan Melodrama'
MANOR	
ARSENAL	
SO. HILLS	
SCHENLEY	
RITZ	"20 MILLION SWEETHEARTS"
PALACE 532 Diamond Street	Katharine Hepburn "SPITFIRE" "The Chief"

AMUSEMENTS

KENNYWOOD PARK
★ JULY 4th ★
CHEVROLET SEDAN Awarded Free
Cimse Motorcycle Thriller
Burt Wydener's Sylvanians
BATHING—AMUSEMENTS
FREE PARKING FOR 5,000 AUTOS
Come Early

FILMLAND

FULTON NOW PLAYING
THE SHOW OF 1,001 SURPRISES!
"STAND UP AND CHEER!"
Warner Baxter, Shirley Temple
and 25 Great Screen Stars with
1,000 DAZZLING GIRLS!

FILMLAND

LOEW'S UNITED ARTISTS PENN
WM. POWELL—MYRNA LOY
in the M-G-M Hit
"THE THIN MAN"
Starts Friday—On the Stage
BENNY DAVIS
and His Stars of the Future
ON SCREEN
"MURDER IN THE PRIVATE CAR"

Today's Neighborhood THEATERS

AMBRIDGE
PENN
Victor McLaglen and Kitty Carlisle in "MURDER AT THE VANITIES"
BELLEVUE
BELLEVUE
Elissa Landi in "SISTERS UNDER THE SKIN"
May Robson in "YOU CAN'T BUY EVERYTHING"
BRUSHTON
BRUSHTON
H. B. Warner in "SORRELL AND SON"
"THE NINTH GUEST"
Summer Prices Reduced to 20c
CARNEGIE
NEW CARNEGIE
Ramon Novarro in "LAUGHING BOY"
CRAFTON
CRAFTON
Wallace Beery in "VIVA VILLA"
CARRICK
MELROSE
Johnny Weissmuller and Margaret O'Sullivan in "TARZAN AND HIS MATE"
EAST END
HARRIS-FAMILY
Janet Gaynor and Charles Farrell in "CHANGE OF HEART"
LIBERTY
Clark Gable and Myrna Loy in "MEN IN WHITE"
TRIANGLE
Lew Ayres in "LET'S BE RITZY"
Boots Mallory in "THE BIG RACE"
HAZELWOOD
HAZELWOOD
Clark Gable and Claudette Colbert in "IT HAPPENED ONE NIGHT"
M'KEES ROCKS
ORPHEUM
Dick Powell and Ginger Rogers in "20 MILLION SWEETHEARTS"
ROXIAN
Irene Dunne in "THIS MAN IS MINE"
Joan Crawford in "SKYWAY"
MT. OLIVER
HARRIS-MT. OLIVER
Clark Gable and Myrna Loy in "MANHATTAN MELODRAMA"
NORTH SIDE
BRIGHTON
Ginger Rogers in "CHANGE AT HEAVEN"
Jean Parker in "TWO ALONE"
GARDEN
Victor Jory in "MURDER IN TRINIDAD"
Sally Eilers in "THREE ON A HONEYMOON"
HIPPODROME
Victor McLaglen in "THE LOST PATROL"
BAER VS. CARNERA FIGHT PICTURES
OAKLAND
NEW OAKLAND
Tom Keene in "PARTNERS"
"THIS SIDE OF HEAVEN"
SOUTH SIDE
ARCADE
Lanny Ross in "MELODY IN SPRING"
Clive Brook in "WHERE SINNERS MEET"
WILKINSBURG
REGAL
H. B. Warner in "SORRELL AND SON"
Burns and Allen in "SIX OF A KIND"

READ THE SUN-TELEGRAPH WANT ADS FOR BEST RESULTS

Dividend Payments Hopeful

By B. C. FORBES

RECORDS KEPT by this column show that no fewer than 802 companies improved their dividend payments in the first half of this year, contrasted with only 236 one year ago and 217 two years ago.

Mr. Forbes

Unfavorable changes this year have totalled only 120 against 416 in the first half of last year and 1,343 in the first six months of 1932.

These figures are, of course, encouraging.

But don't assume for a moment that the many millions of Americans who have furnished capital to business enterprises are getting reasonable wages on their savings. Normal dividends are not being paid by the great majority of railway companies, industrial corporations, public utilities, real estate enterprises, or even by financial institutions.

The result of this condition, plus the passage of the ultra-severe securities act, is that capital has been virtually on strike. There has not been sufficient inducement for savers to put their money into either new or established concerns.

One newspaper letter-writer comments:

"The investor has been the forgotten man—very much forgotten! Yet it is he who has provided the capital that has put many unemployed back on the payroll. The laborer has been benefited, but the investor who made his investments, often with much sacrifice, to provide for his old age, has seen his stocks depreciate and his dividends dwindle to almost nothing."

The following table, giving month-to-month comparisons of improved dividend declarations since 1930, shows the progress made during the last 12 months:

	1934	1933	1932	1931
January ..	207	30	69	117
February ..	111	42	31	70
March	148	29	43	80
April	105	21	24	38
May	97	39	20	46
June	134	75	30	58
Totals for 6 mos.	802	236	217	399
July	...	41	31	47
August	...	70	22	31
September	103	32	55	
October	58	27	41	
November	102	44	42	
December	159	85	90	
Totals ..	802	769	440	715

The grand total of more cheerful payments made during the last six months by industrial, utility and railway companies was composed thus:

	Ind.	P.U.	R.R.
Extra	205	8	4
Increased	171	6	3
Resumed	170	16	2
Back	156	7	1
Initial	40	1	0
Stock	11	1	0
	753	39	10

THIS SUGGESTION comes from a college-bred business employe:

"We see many professors running the government and trying to run the business of the country. I wonder how many business men are running colleges and are in the lecture rooms of colleges giving the students the real low-down on what they may expect in business?"

One hears that brain trusters no longer occupy the inner seats of the mighty at Washington, and that President Roosevelt is relying less and less upon their theories and amateurish recommendations. He is discovering that practical experience is of some value in handling practical problems.

There are very few able business men teaching in our business colleges. This is one reason why so much complaint is heard about the modern product of these institutions. What many youthful diploma-owners don't know about the very rudiments of economics, of earning a living, is amazing and appalling.

Graduates unquestionably would be better fitted to enter and battle the world were they brought into contact, at least in their final year, with men of affairs capable of imparting some of their knowledge in attractive fashion. Book-learning does not constitute all of life.

(Copyright, 1934, B. C. Forbes.)

JUDGE SENDS 'PAL' TO PRISON

WHEELING, W. Va., July 3.—(AP.)—Years ago John Ritz and Howard Kimberly were "pals"—fellow-workers who toiled together in the glare of the red-hot metal in the big steel mills.

They met in court yesterday. Ritz, now a judge, sat on the bench, facing his old friend, Kimberly, a prisoner.

Graying and showing the wear of his 76 years, Kimberly heard himself sentenced to life imprisonment for killing a man.

His friend, the Judge, said:

"We have been good friends for 40 years and it is painful for me to pass this sentence, but courts must do what the law requires."

Kimberly was convicted of beating Clement Davis, 44, to death, in a fight March 24 in the basement of the City Building over a 10-cent light bulb.

Execution of sentence was deferred for 60 days to permit Kimberly to appeal to the Circuit Court.

NEW YORK BOND MARKET

NEW YORK, July 3.—(AP.)—Transactions in the most active bonds on the New York Stock Exchange today were as follows (000 omitted in many instances). United States bonds in dollars and 32nds—thousands of dollars:

UNITED STATES GOVERNMENT BONDS

Sales.		High.	Low.	Last.
13	Liberty 3½s 32-47	104.7	104.7	104.7
12	Do 1st 4¼s	110.18	110.18	110.18
16	Do 4th 4¼s 33-38	109.31	109.31	109.31
1	Do 4¼s	110.12	110.12	110.12
1	Do 4s	108.12	108.12	108.12	
1	Do reg called	108.12	108.12	108.12
1	Treas 4¼s 47-52	113.13	113.13	113.13
1	Treas 4¼s 43-45	112.13	112.13	112.13
13	Do 4s 44-54	108.28	108.28	108.28
1	Do 4s 44-54	108.28	108.28	108.28
1	Do 4¼s 44-54	110.5	110.5	110.5
1	Do 4¼s 43-47	109.18	109.18	109.18
1	Do 4¼s 44-49	109.18	109.18	109.18
1	Do 4¼s 44-49	109.14	109.14	109.14
86	Do 4s 44-54	108.14	108.14	108.14
14	Do 4s 44-54	108.14	108.14	108.14
13	Do 4s 51-55	107.14	107.14	107.14
94	Fed Mort 3½s 54-64	103.14	103.14	103.14
10	Fed Mort 4s 47-52	107.14	107.14	107.14
174	Home O'n 4s 32-44	106.14	106.14	106.14
300	Do 4s A 52	106.13	106.13	106.13

4½ per cent to October 15, 1954.
Unclassified 4½ per cent.

CORPORATION BONDS

Sales.		High.	Low.	Last.
5	Atl & Birm 3½s63	102	102	102
3	Atl Knx 5½s 48	89¾	89¾	89¾
1	Atlantic 5s 64	83	83	83
1	Do 5s 48	83¾	83¾	83¾
1	Do 5s 50	83¾	83¾	83¾
30	Atl & Pac 5s 2000	89¾	89¾	89¾
5	Atl SAL 5½s 63	94	94	94
21	Atl Birm Mid 5s34	104¼	104¼	104¼
18	Atl Beach 5s 45	104¼	104¼	104¼
14	Atl Coast L 4½s collateral	109¼	109¼	109¼
10	Atl T & T 5s60	110¾	110¾	110¾
32	Do 5s 65	110¾	110¾	110¾
9	Do 5s 39	110¾	110¾	110¾
1	Do 5s 39	110¾	110¾	110¾
1	Am WWks 6s75	87½	87½	87½
8	Do 5s 44	107¾	107¾	107¾
3	Am Writ pap 6s57	22	22½	22½
1	Am Arbor 6s 30	82	82	82
37	Am Sug Ref 5s43	107¾	107¾	107¾
13	Ariz Grd 5s	99¾	99¾	99¾
15	Armstrong 5s 45	99¾	99¾	99¾
4	AT&SF cvt 4½s48	106	106	106
21	Do 4s 95	104¼	104¼	104¼
1	Do 5s 48	104¼	104¼	104¼
11	A C Line 1st 4s62	99¼	99¼	99¼
1	Do cts 4s 52	82	82	82
12	Do 4½s 56	92¾	92¾	92¾
5	Atl Refin 5s 37	107½	107½	107½
9	B & O rfg 6s 95	93½	92¾	93
8	Do 1st 5s 48	107½	107½	107½
2	Do 5s 95 P	80¾	80¾	80¾
1	Do 5s 2000 D	80¾	80¾	80¾
12	Do cvt 4½s 60	84¼	84¼	84¼
12	Do 4s 48	101	100½	101
3	Do PLEAWV 4½	99¾	99¾	99¾
23	Do 5s E W 50	99¾	99¾	99¾
	Bang & Aroos 4s 52	83	83	83
13	Bell T Pa 5s 48 B	113½	113½	113½
2	Do 5s 60 C	114¼	114¼	114¼
3	Beth Stl rfg 5s 42	113¼	113¼	113¼
1	Do R m 5s 36	113¼	113¼	113¼
	Boston & Me 5s 67	87	87	87
1	Do 5s 55	86½	86	86
4	Bals City RE 5s 41	83	82½	83
2	Bkln Ed 5s 52	107½	107½	107½
1	Bkln Rd Tran 6s 48	107½	107½	107½
1	Bkln Un El 1st 5s50	97	96¾	97
1	Bkln U Gas 5s 50	105	105	105
2	Do 5s 57 B	106½	106	106
5	Buf R&P 4½s 57	74	74	74
2	Bush Term 4s 52	47	47	47
	Do 5s 55	22	22	22
12	Cal Pet 5s 48	102½	102¾	102¾
1	Can Nat Rys 4½s 51	108	108	108
2	Do 4½s 54	108¼	108¼	108¼
1	Do 4½s 56	108¼	108¼	108¼
1	Do 4½s 57	107¼	107¼	107¼
9	Do 4½s 68	106¾	106¾	106¾
9	Can Nor 7s 40	108¾	108¾	108¾
1	Can Nor 6½s 46	104¾	104¾	104¾
9	Can Pac 5s 54	100¾	100¾	100¾
5	Do 4½s 46	97	96¾	97
5	Do 4½s 60	93½	93½	93½
12	Do gn in 4s 66	77	76¾	76¾
1	Erie & J 6s 55	113	113	113
1	Fed L&T 5s 42 sts	79	79	79
4	Fend JG 4½s 82fd	5¾	5¾	5¾
1	Ft W&D 1st 5½s61	105½	105½	105½
2	Fran Sug 7½s 42	30½	30	30
4	Gannett 6s 43	94	93¾	94
3	Gen Cable 5½s47	76	76	76
2	Gen Elec 3½s42	104¾	104¾	104¾
20	Gen Petrol 5s40	105	105	105
2	Gen Stl Cast 5½s49	82	82	82
3	Goodrich 6½s 47	105¼	105¼	105¼
2	Do 6s 45	85	85	85
16	Goodyr T&R 5s57	100¾	100¾	100¾
3	Gr Trk Ry Can 7s49	108¾	108¾	108¾
	Do 6s 36	107¾	107¾	107¾
17	Gt Nor Ry 7s36	95¼	94¾	94¾
4	Do 4½s 76 D	77¾	77¾	77¾
11	Do 4½s 77 E	77¾	77¾	77¾
28	Do 1st 4½s 61	98¾	98¾	98¾
2	Hous & TexCen5s37	104¾	104¾	104¾
10	Hudson Coal 5s62A	44¼	44	44¼
15	Hud & Man rf 5s57	87¼	87	87
12	Do inc 5s 57	37¾	37¾	37¾
17	Hum Oil & R 5s37	104¼	104¼	104¼
6	Ill Bell Tel 5s56	110¼	110	110¼
1	Illinois Cen 6½s36	102½	102½	102½
13	Do 4¼s 66	66¼	66	66
1	Do 4¼s 51	102¼	102¼	102¼
7	Do col tr 4s 52	83½	83¼	82½
1	Do col tr 4s 53	77¾	77¾	77¾
25	IC&CSLaND 5s 63A	78	78	78
19	Do 4½s 63	73¼	73¼	73¼
12	Ill Steel 4½s 40	106¾	106¾	106¾
2	Ind Nat Gas 5s 36	102½	102½	102½
11	Inland St 4½s 78 A	99	99	99
9	Do 4½s 81 B	98¾	98¾	98¾
14	Intern R Tr 6s 32	32¼	32	32
18	Do rfg 5s 66	71¾	71½	71¾
5	Interlake Iron 5s 51	74	74	74
9	Int Cement 5s 48	92½	92½	92½
13	Int GtNor adj 6s52	9¾	9¼	9¾
5	Int Hydro El 6s 44	58	57¾	57¾
3	Int Paper 6s 55	68½	68¼	68¼
14	Do 5s 47	73¾	73	73
8	Int T&T 4½s 52	60¼	60¼	60¼
39	Do deb 5s 55	63¾	63	62¾
3	Invest Eq 5s 47 A	98	98	98
3	KCFtS&Mem 4s 36	47½	47½	47½
3	KCJowaLL 4½s 57B	107¼	107¼	107¼
	Do 4½s 61	109	109	109
5	K C South 5s 50	75¼	75	75
2	Do 5s 50	75	75	75
3	K C Term 4s 60	102¾	102¼	102¼
12	Kan G&E 4½s 80	98¾	98¾	98¾
15	Keith B F 5s 46	69	69	69
5	Kendall 5½s 48 A	95	94½	95
10	Kings Co Elev 4s49	92¾	92¼	92¼
12	Kresge Found 6s36	99¾	98¾	98¾
4	Lac Gas 5½s 53	63½	63½	63½
10	L E & W 1st 5s37	101¾	101	101
8	LS&MS 3½s 97	93¾	93½	93½
9	Lautaro Nit 6s 54	11¾	11¾	12
2	Leh C&N 4½s54C	100¾	100¾	100¾
2	Leh Val Coal 5s74	54	54	54
4	Leh Val 5s 2003	75	75	75
6	Do 4½s 2003	64½	64½	64½
2	Do 4s 2003	59	59	59
1	Liggett & M 7s 44	128	128	128
1	Do 5s 51	112¾	112¾	112¾
1	Loew's Inc 6s 41	100¾	100¾	100¾
4	Long Isl rfg 4s 49	101½	101½	101½
2	Lorillard Co 7s 44	124	124	124
1	Do 5s 51	107½	107½	107½
7	Lou & Ark 5s 69	61	61	61
7	L & N 5½s 2003	104	104	104
1	Louis&N 3s 2003	104¼	103¾	103¾
20	Do 4¼s 2003	98¾	98	98¾
47	Do 4s 40	103½	103½	103½
5	Manhat Ry 4s 90	48½	48½	48½
4	Do 4s 90 ct	40	40	40
27	McKees&Rob 5½s 50	82	81½	82
25	Mead Corp 6s 45 A	78	77¾	77¾
9	Met Ed 5s 53	100¾	100½	100½
7	Do 4½s 68	94¾	94¾	94¾
10	Mich Cen 3½s 52	99½	99½	99½
26	Midvale Stl 5s 36	102¾	102¾	103
5	Mil El Ry&L 5s61R	83	83	83
1	MRP&SSM gtd 5s38	45	45	45
17	M-K-Tex 5s 62 A	83¾	83¾	83¾
1	Do adj 5s 67	54½	54½	54½
4	Do 1st 4s 90	91¾	91¾	91¾
2	Mo Pac 3½s 49	91¾	91¾	91¾
1	Do 5s 65 A	29¾	29¾	29¾
1	Do 5s 77 F	29¾	29¾	29¾
1	Do 5s 78 G	29¾	29¾	29¾
1	Do gen 4s 75	12¾	12¾	12¾
5	Do 5s 81 I	29¾	29¾	29¾
3	Montr Pw rfg 5s 43	100	100	100
3	Morris&Co 4½s 39	98½	98½	98½
1	Mor & Essex 4½s55	96¾	96¾	96¾
8	Do 3½s 2000	69¾	69¾	69¾
31	Nat Dairy 5½s 48	98½	98¼	98¼
5	NtRyMex 4½s 57asd	4¼	4¼	4¼
2	Do 4½s 29 asd	4¼	4¼	4¼
7	Natl Steel 5s 56	104¾	104¾	104¾
1	N Eng T&T 5s 52	113	113	113
3	Do 4½s 61 B	109¾	109¾	109¾
4	NJ P&L 4½s 60	90¾	90¾	90¾
1	N O Pub Sv 5s 52 A	57¾	57¾	57¾
2	N O Tex&M 5½s54	22¾	22½	22¾
112	N Y C deb 6s35	100	99¾	100
67	Do cvt 6s 44	116¾	116¼	116¾
1	Do rf 5s 2013	74¾	74¾	74¾
5	Do 4½s 2013 A	68¾	68	68¾
8	Do gen 4s 98	86¾	86¾	86¾
21	NYC&HR 4½s 2013	67¾	67¾	67¾
19	Do 3½s 97	93¾	93	93
16	NYCLaSb 3½s 98	86	86	86
5	NYChi&StL 6s 35	70	70	70
27	Do 4½s 78	62¾	62½	62¾

FOREIGN BONDS

Sales.		High.	Low.	Last.
17	Abit P&P 5s 53	33¾	33	33
1	Antioquia 7s 45 A	12	11¾	12
10	Do B	12	11¾	12
1	Do 1st 7s 57	11¼	11¼	11¼
4	Do 3d 7s 57	11	11	11
5	Argentine 6s 57 A	82	82	82
9	Do 5s B	83¾	83¾	83¾
9	Do rfg 5s June	83¾	83¾	83¾
8	Do Oct	82½	81½	81½
1	Do 60 Sept	82½	82½	82½
1	Do 61 Feb	82½	82½	82½
12	Do 61 May	81¾	81¾	81¾
	Australia 6s 55	111¾	111¾	111¾
	Do 6s 57	111¾	111¾	111¾
	Do 6s 58

TRADE PERILS REVEALED BY GERMANY

By MERRYLE S. RUKEYSER
Universal Service.

NEW YORK, July 3.—The German disorders serve to emphasize anew the highly speculative character of an economy built up on extensive dependence on international trade.

Mr. Rukeyser

Herr Adolf Hitler recently attempted to make a threat against the import of American goods if the boycott against Germany continued. But this was an empty threat, as since the war Germany has paid for an excess of goods in worthless marks, defaulted long-term bonds and short-term credits frozen by the standstill agreement.

With the outside world in ferment, the wisdom of a trend toward economic nationalism—at least for the short term—is emphasized. George N. Peek's report on bookkeeping helps to clarify the situation. In the past, the United States was always overwhelmingly interested in the home market, but the situation was confused by loose talk about internationalism. As a matter of fact, even during the peak years, 1927-1929, we derived only 6 per cent of our national income from exports, whereas most important foreign nations depended on exports for 20 per cent to 65 per cent of their national income.

CREDIT IS WASTED

The most amazing fact in the international picture today is the profligate waste of credit.

For reasons of immediate convenience, repudiation is in the air, and politicians, in order to save their posts, make long-term sacrifices in order to avoid immediate cash payments.

From the historical viewpoint, such conduct is as intelligent as swearing at your banker when a note is due, instead of meeting it or courteously asking for an extension.

Financiers believe that the effort of Secretary Morgenthau to shut off the opportunity for Americans to make substantial speculative profits out of the manipulated rise in silver will merely transfer the chance to British and Chinese speculators, who are outside the jurisdiction of the United States for tax purposes. In other words, if as a result of the new policy there should be an appreciation of silver, nothing we can do will stop foreign speculators from getting on the band wagon. To the extent that American operators benefit, the government will at least be a partner in the gains through the regular income tax and through the 50 per cent impost on silver profits.

STATE SOCIALISM

The extent to which we in the United States have turned to state socialism at least temporarily is illustrated by the statistics of new financing for June. As a matter of fact, new issues last month were the largest for any month in three years, reaching $268,748,000. The largest issue was a Federal Land Bank refunding operation. The bulk of the remainder was public or quasi public finance. Private initiative scarcely came to the capital market. No industrial, public utility, or railroad bonds were offered for sale during the month.

In fact, for 11 months while the Federal Securities Act has been in effect there has been a void of long term business financing. Except for a small railroad issue in April and small issues of public utility bonds in March and May, private industries have in effect been shut off from the reservoir to new capital.

This blockade helps to explain the subnormal character of the durable goods industry, in which widespread unemployment still exists.

The recent amendments to the Securities Act remove some of the barriers, though the preponderance of Wall street opinion is that they do not go far enough in the direction of liberalization.

(Copyright, 1934, Universal Service, Inc.)

Livestock Markets

Pittsburgh.

Hogs—Receipts, 300 head; market active, 15c lower; 160-240 pounds, $5.25@5.30; above 240 pounds, $4.85@5.15; 140-160 pounds, $4.50@5.00; 100-140 pounds, $4.25 down; sows, $3.25@3.75.

Cattle—Receipts, 25 head; nominal; best dry fed steers, $7.40; grassers, $5.00@6.00; mediums, $4.50@5.75; heifers, $4.50@5.00; good fat cows and beef bulls, $3.75 down.

Calves — Receipts, 100 head; mostly steady; good and choice vealers, $5.00@5.50; mediums, $3.50@4.50; heavy calves, $4.50 down.

Sheep — Receipts, 300 head; market steady; best lambs, $8.60 down; yearlings, $2.00@5.75; aged wethers, $3.25 down; choices ewes, $2.25.

Chicago.

Hogs — Receipts, 20,000 head including 10,000 direct; market slow; mostly steady with Monday; 220-310 pounds, $4.80@4.90; top, $4.95; 170-210 pounds, $4.25@4.80; light lights, $3.75@4.25; pigs, $2.30@3.50; packing sows, $3.90@4.25; light light, good and choice, 140-160 pounds, $3.50@4.25; light weight, 160-200 pounds, $4.10@4.80; medium weight, 200-250 pounds, $4.65@4.95; heavy weight, 250-350 pounds, $4.75@4.95; packing sows, medium and good, 275-550 pounds, $3.50@4.25; pigs, good and choice, 100-130 pounds, $2.50@3.50.

Cattle—Receipts, 9,500 head; calves, 5,000 head; better grade fed steers and yearlings more active, strong to a shade higher; lower grades slow, steady; bulk better grade fed steers and yearlings, $8.00@9.50; best medium weights, $10.15; fed yearlings heifers sharing steer activity; best, $8.60; bulls strong to 25c higher; other killing classes about steady. Slaughter cattle and vealers —Steers, good and choice, 550-900 pounds, $8.75@9.25; 900-1,100 pounds, $8.75@9.25; 1,100-1,300 pounds, $8.25@10.25; 1,300-1,500 pounds, $7.25@10.25; common and medium, 550-1,300 pounds, $2.75@7.25; heifers, good and choice, 550-750 pounds, $4.75@6.75; common and medium, $2.25@5.00; cows, good, $3.75@5.00; common and medium, $2.25@3.75; low cutter and cutter, $1.25@2.25; bulls (yearlings excluded), good (beef), $3.25@4.00; cutter, common and medium, $2.25@3.75; vealers, good and choice, $4.00@5.75; medium, $3.50@4.00; cull and common, $2.50@3.50. Stocker and feeder cattle—Steers, good and choice, 500-1,050 pounds, $4.00@5.50; common and medium, $2.75@4.00.

Sheep—Receipts, 5,000 head; lambs slow, undertone weak to 25c lower; sellers generally asking steady; sheep little change; yearlings scarce. Bids on natives largely $8.00 downward; few sold $8.25 with others held toward $8.50; choice Idahos to shippers, $8.40 unsorted; ewes, $1.00@2.25; lambs, 90 pounds down, good and choice, $7.50@8.50; common and medium, $6.00@7.75; ewes, 90-150 pounds, good and choice, $1.50@2.25; all weights, common and medium, $1.00@1.75.

NEW YORK CURB MARKET

NEW YORK, July 3.—(AP.)—Following is the list of transactions on the New York Curb Exchange, giving all stocks and bonds traded (the omitted in sales columns of stock list, 000 omitted in sales column of bond list):

STOCKS

Sales.		High.	Low.	12:30.
	—A—			
1	Allied Mills	8½	8½	8½
*50	Alum Co Am	63½	63½	63½
*50	Do pfd	89½	89½	89½
1	Alum Goods	8¼	8¼	8¼
1	Alum Ltd	25¾	25½	25½
2	Am Ch P&L B	2¾	2¾	2¾
2	Am Cyan B	17	17	17
15	Am Gas & El	26½	26½	26½
*50	Do pfd	88¾	88¾	88¾
1	Am Light & T	13½	12½	13
1	Am Maracaibo	4½	4½	4½
6	Am Rap Power	2¾	2¾	2¾
1	Do pfd	18	18	18
1	Ark Nat Gas A	1½	1½	1½
1	Armour Ill new	5½	5½	5½
4	Do new pfd	60¾	59¾	60¾
5	Atlas Corp	10¾	10¾	10¾
1	Do war	¾	¾	¾
1	Auto V Mach	6¾	6¾	6¾
	—B—			
2	Baldwin hord rts	3½	3½	3½
1	Blue Ridge	2¾	2¾	2¾
2	Do cv pfd	35	35	35
	—C—			
4	Cab & Tube vtc	1¾	1¾	1¾
3	Can Marc Wire	2¾	2¾	2¾
4	Carib Synd	6¾	6¾	6¾
1	Carrier Corp	8¾	8¾	8¾
*10	Childs pfd	21½	21½	21½
6	Cities Service	2⅝	2⅝	2⅝
	Do pfd	25	25	25
*80	Do 7% pfd	80	80	80
1	Claude Neon Lts	9-16	9-16	9-16
1	Comwlth & So war	¼	¼	¼
*10	Cont Ail & Sm Can	150¼	150¼	150¼
1	Cons Ret Strs	9¾	9¾	9¾
*25	Cont G&E p pfd	49	49	49
6	Cord Corp	3⅜	3⅜	3⅜
1	Creole Pet	12¾	12¾	12¾
5	Cuni Mex	1⅜	1⅜	1⅜
	—D—			
2	Darby Pet	7	7	7
	—E—			
1	East Sta Pow	1⅜	1⅜	1⅜
1	Eisler Elec	⅝	⅝	⅝
16	Elec Bond & Sh	14⅝	14⅝	14⅝
1	Empire Dist El	13½	13½	13½
*50	Emp Dist El pfd	21	21	21
1	Equity Corp	1⅜	1⅜	1⅜
1	Europ El deb vtc	⅝	⅝	⅝
	—F—			
5	Fairchild Ave A	8¾	8¾	8¾
1	Fajardo Sugar	80	80	80
1	Falstaff Brew	⅝	⅝	⅝
2	Ferro Enamel	12½	12½	12½
1	Fidelio Brew	1⅜	1⅜	1⅜
2	Fisk Rubber	6¾	6¾	6¾
1	Ford M Can A	20	20	20
5	Ford Mot Ltd	7⅞	7⅞	7⅞
2	Founds (Foreign)	7	7	7
	—G—			
1	Gen Alloys	1⅜	1⅜	1⅜
*50	Gen T & Rub	71	70	70
32	Glen Alden	21	20¾	21
1	Globe Under	6½	6½	6½
	Gold Seal Elec	7-16	7-16	7-16
5	Goldfield Con	½	½	½
2	Greyhound	17¾	17¾	17¾
1	Gulf Oil Pa	83	83	83
	—H—			
1	Hap Candy Sh	¾	¾	¾
2	Hir Walker Ltd	16¾	16¾	16¾
2	Hudson Bay M&S	13¾	13¾	13¾
14	Humble Oil	41¾	40¾	40¾
	—I—			
2	Imp Oil Can	14¾	14¾	14¾
1	Imp Tb Brit	31½	31½	31½
1	Ind Pipe Line	4⅜	4⅜	4⅜
1	Ins Co N Am	47¾	47¾	47¾
5	Internat Pet	27¾	27	27¾
*10	Inters Pw Del pfd	10	10	10
1	Ital Superpow A	1¼	1¼	1¼
	—K—			
1	Koister-Brandes	⅛	⅛	⅛
	—L—			
1	Lake Shore M	54	54	54
1	Leonard Oil	9-16	9-16	9-16
*10	Long Is L pfd	53	53	53
8	Louis L&E	3¾	3¾	3¾
	—M—			
26	Mavis Bott A	7-16	⅜	7-16
1	Mid St Pet A vtc	2¾	2¾	2¾
*50	Monstr L H&P	36	36	36
	—N—			
28	Na Bellas Hess	3	3	3
2	Na Dairy pfd	100	99¼	100
2	Nat Service	9-16	½	9-16
4	Nat Un Rad	1¼	1¼	1¼
2	Newmont Mine	53	52	52
*150	NY & Hon Ros	44½	44½	44½
10	Niag Hud Pwr	5¾	5¾	5¾
2	Nitrate B	⅛	⅛	⅛
1	Nor S Pwr A	16½	16½	16½
2	Novadel-Ag	19¾	19	19
	—P—			
1	Pac Eastern	2¾	2¾	2¾
5	Pantepec Oil	11	11	11
1	Parke Davis	24¾	24¾	24¾
1	Pennroad	2⅝	2⅝	2⅝
7	Pioneer Gold	13¾	13¾	13¾
1	Pitney Bowes	31¾	31¾	31¾
*50	Prentice Hall P cv	30	30	30
*30	Pug Sd Pw 5s pfd	13¾	13¾	13¾
	—R—			
1	Railroad Sh	½	½	½
2	Reynolds Inv	⅝	⅝	⅝
1	Royal Type	12	12	12
	—S—			
*25	Safety Car H&L	71¾	71¾	71¾
1	St Anth Gold	9-16	9-16	9-16
1	St Regis Paper	2¾	2¾	2¾
*20	St Regis Pap pf	34¾	34¾	34¾
12	Selected Indus	1¾	1¾	1¾
1	Sentry S Con	3-16	3-16	3-16
2	Sherwin Wms	69¾	69¾	69¾
9	So Am G & Pr	3¾	3¾	3¾
2	So Penn Oil	24¾	24¾	24¾
10	Stand Oil Ind	27¾	27¾	27¾
1	Stand Oil Ky	16¾	16¾	16¾
1	St Pow & L B	2¾	2¾	2¾
*50	Do pfd	35	35	35
2	Stein Cosmetics	2	2	2
1	Sunray Oil	1¼	1¼	1¼
6	Swift & Co	17¾	17¾	17¾
2	Swift Int	30½	30½	30½
*50	Swiss-Am El pfd	45	45	45
	—T—			
9	Tastyeast A	15-16	⅞	15-16
1	Technicolor	13½	13½	13½
3	Tob Prod Exp	1⅛	1⅛	1⅛
	—U—			
2	Union Gas Canada	4¼	4	4
7	Utit Founders	⅝	⅝	⅝
12	United Gas	2⅜	2½	2⅜
1	Do pfd	40½	40½	40½
3	Un Lt & Pow A	2¾	2¾	2¾
2	Do cv pfd	12⅝	12⅝	12⅝
3	U S & Int Sec	1⅜	1⅜	1⅜
2	U S Finish	1½	1½	1½
1	U S Lines pfd	⅝	⅝	⅝
2	Utility Equities	2	2	2
	—V—			
1	Venezuel Petrol	⅝	⅝	⅝
	—W—			
1	Waco Aire	14⅝	14⅝	14⅝
1	Wenden Cop	3-16	3-16	3-16
2	Wright Harg	9¾	9¾	9¾

DOMESTIC BONDS

5	Ala Pow 5s 51	83¾	82¾	83¾
2	Do 5s 68	77	76½	76½
4	Do 4½s 67	72	72	72
16	Alumin Co 5s 52	104¾	104	104¾
1	Am G&E 5s 2028	92¾	92½	92¾
1	Am G&Pow 6s39	29¾	29¾	29¾
2	Am P&L 6s2016	51¾	51¾	51¾
5	Am Rad 4½s 47	104	104	104
1	Am Roll M 5s 48	86¾	86¾	86¾
10	Appal El Pow 5s56	98¾	98¾	98¾
4	Appal Pow 5s 41	106¾	106¾	106¾
13	Ark P&L 5s 56	74	74	74
1	Ark G&E 5½s38 IC	22¾	22¾	22¾
3	Do 5s 50	19	19	19
12	Do 5s 68	19	19	19
1	As Rayon 5s 50	65	65	65
1	As Tel Ut 5½s44 ctf	15	15	15
5	As T&T 5½s 55A	50	49½	50
2	Beth Steel 6s 98	121¾	121¾	121¾
6	Can Pac 6s 42	112¾	112	112
8	Cap Ad 5s58A	86¾	86	86¾
6	Caro P & L 5s56	75⅞	75⅜	75⅞
2	Cedar Rap Mf 5s53	110½	110½	110½
1	Cen Ariz L&P 5s60	85	85	85
3	Cen Ill P S 5s56E	68¾	68¾	68¾
2	Do 5s 68 G	68¾	68¾	68¾
4	Do 4½s 67 F	61	61	61
2	Cen Me 4½s57E	96¾	96¾	96¾
2	Do 5s 55 D	101¾	101	101¾
8	Cen P & L 5s56	57¾	57¾	57¾
1	Cen Pow 5s57D	54½	54½	54½
6	Cen St El 5½s54	39	38¾	38¾
2	Do 5s 48	38¾	38¾	38¾
4	Cen St P&L 5½s53	47½	47½	47½
7	Chi Dist E 4½s70	88¾	88	88¾
27	Cities Ser 5s50	48¾	48¼	48¼
3	Cit S Gas 5½s42	67¾	67½	67¾
10	Cit S P&L 5½s49	45¾	45¾	45¾
20	Cit S Pow 5½s52	46	45¾	45¾
18	Clev E Ill 5s54A	109½	109	109¼
2	Comwl Ed 5s53A	107½	107¾	107¾
5	Do 4½s 56 C	103¾	103	103¾
2	Do 4½s 57 D	102¾	102¾	102¾
1	Do 4½s 60 E	102¼	102¼	102¼
33	Do 4s 81 F	93¾	93½	93½
1	Comwl Sub 5½s48A	83¾	83¾	83¾
1	Commun P&L 5s57	52¼	52¼	52¼
1	Conn L&P 5s A 51	120	120	120
3	Con GEL&P 4½s35	102	102	102
6	Do 4s 81	104¾	104¾	104¾
1	Con Gas U 6s 43	48¾	48¾	48¾
10	Consum Pwr 5s 36	105	105	105
19	Cont G&E 5s 58 A	51	50	50½
5	Crucible Sty 5s 40	93	93	93
11	Cudahy P 5½s 37	103½	103⅜	103⅜
4	Dayton P&L 5s 41	108	108	108
6	Det C G 5s 50 B	90¾	90¼	90¾
4	Duke Pwr 4½s 67	103¾	103¾	103¾
1	El P & Ltg 5s 54	19	19	19
2	Ed El Ill 5s 35	102½	102½	102½
3	Do 5s 34	100	100	100
20	Elec P&L 5s 2030	39¾	39	39
6	Fed Wat 5½s 54	37	37	37
2	Firestone CM 5s48	102	102	102
1	Fstone Tire 5s42	102½	102½	102½
2	Fla P&L 5s54	65	65	65
1	Fla P 5½s79A	71	71	71
1	Gary E&G 5s34A	56¾	56¾	56¾
4	Gatin P 5s56	94½	93	94½
1	Gen Mot Ac 5s36	104¼	104¼	104¼
7	Gen Refrac 6s38 xw	96	95½	95½
1	Gen W Wk 5s43A	59¾	59¾	59¾
27	Geo Pow 5s67	80	79¾	79¾
2	Geo P&L 5s78	57	57	57
12	Glen Ald Coal 4s65	77	77	77
1	Gludden Co 5½s35	101¾	101¾	101¾
3	Grand FW 6s48 ctfs	33¾	33¾	33¾
1	Grand Trunk 4s50	85¾	85¾	85¾
3	Gulf Oil Pa 5s47	105½	105	105
1	Hacken Wat 5s38	107¾	107¾	107¾
12	Hudson Bay 6s36	109	108¾	108¾
1	Hygrade Fd 6s 49A	61½	61½	61½
15	Ill Cen 4½s 34	94	94	94
9	Do 6s 37	89	88½	88½
6	Ill P & L 5s 56 C	66¾	66	66
3	Do 6s 53	72¾	72¾	72¾
2	Do 5½s 54 B	68¾	68¾	68¾
5	Ind & Mich 5s 57	108	108	108
2	Ind Ser 5½s 53 B	71	71	71
3	Do 5s 51 C	61¾	61¾	61¾
3	Ind P&L 5s 57 A	95¾	95¼	95¼
1	Int Salt 5s 51	103	103	103
2	Int Sec Am 5s 47	99	99	99
2	Inters I&S 5½s 46	81	81	81
1	Inters Pow 6s 52	38	37¾	37¾
3	Do 5s 57	51¼	51	51
4	Inters P Ser 4½s58	50¾	50½	50½
1	Ja P & L 4½s 58A	92½	92½	92½
5	Ja Pub Svc 5s 57	81¾	81¾	81¾
2	Jer C P&L 4½s61C	94¼	94¼	94¼
6	Kan P&L 5s 57 B	95½	95½	95½
3	Ky Utli 5s 61 H	62	62	62
1	Kimber-Cl 5s 43 A	97½	97½	97½
5	Kop G & C 5½s50	99½	99½	99½
	Do 5s 47	94½	94½	94½
19	Lehigh P S 6s2026A	85	85	85
1	Lone Star G 5s 42	96½	96½	96¾
5	Long Is Lt 6s 45	88¼	88¼	88¼
1	Lou Ang G&E 6s42	109¾	109¾	109¾
2	Lou G&E Ky4½s61	101½	101½	101½
3	Low P & L 5s 57	94½	94½	94½
2	McCord Rad 6s 43	63	63	63
1	Metro Edis 4s 71	90	90	90
1	Do 5s 62 F	98¾	98¾	98¾
3	Miss P & L 5s 57	67½	67½	67½
4	Miss Pow 5s 55	62¾	62¾	62¼

CAPITAL GLUT WORLD WIDE PROBLEM

WASHINGTON, July 3.—(AP.)—Experts of the department of commerce have found that the phenomenon of extreme bank liquidity extends throughout the world as well as in the United States.

In each country attempts have been made to explain the situation on the basis of a shut-down of purely domestic loans, but the experts are wondering if a general cause may not be found in the stagnation of international trade.

CHANNELS CLOGGED

Other times there has always been a considerable capital flow among nations resulting from international lending of surpluses built up in various countries. Such lending is now at a virtual standstill.

The experts look upon the recent reciprocal tariff legislation as offering a possible opportunity to start again this world flow of funds.

While the experts are not certain of the effect on other conditions they suspect that trade stoppage is the key-log in a world credit jam, which, if freed, would bring greater domestic recovery in its train.

LIQUIDITY PREVAILS

A special report on the world situation shows unusual financial liquidity in almost every principal nation, "as if banks were intended to be mere warehouses for currency," the report says. It cites examples of bankers' efforts to increase liquidity.

In country after country, banks have turned increasingly to government bonds, successfully refinancing high interest short bonds into long term low interest bonds, with heavy oversubscriptions.

Low interest rates prevail otherwise but do not seem to stimulate domestic recovery in many of these countries. It may be, the experts believe, that world financing is necessary first.

Investment Trusts

	Bid.	Ask.
Admin Fund ww	15.11	16.07
Am & Gen Sec A	4	6
Do $3 pfd	38	43
Amerex Holding Corp	14⅝	15⅝
Am Bankstocks Corp	1.09	1.22
Am Business Shrs	.93	1.02
Am Comp Tr Shrs	3⅝	4⅛
Am Fdrs 6s pfd	16	18
Do 1s pfd	18½	18
Am Ins Stocks	1⅞	2⅛
Assoc Stand Oil	5	5½
Bancamer Blair	3⅜	4
Basic Industry	2.93	
British Type Inv	.49	.65
Bullock Fund	11.51	12.59
Can Inv Fund	3.25	3.70
Cent Nat Corp A	21⅝	23⅝
Do B	1	1½
Century Tr Shrs	19⅝	21⅝
Commercial Nat Corp	3	4
Cumulative Tr Sh	3.74	
Corporate Trust	1.86	
Corp Tr AA mod	2.14	2.27
Do Accum Sec	1.74	
Do Accum Sec mod	1.14	2.27
*Crum & Forster	15⅝	18
Do 8s pfd	104	109
Crum & Forst Ins	20	24
Do 7s pfd	100½	105½
Depos Bk Sh NY A	2.30	2.55
Depos Ins Shares A	3.33	3.70
Diversified Tr B	.85	
Do C	2.90	3.20
Do D	4⅜	5
Dividend Shares	1.18	1.20
Equity Corp $3 cv pfd	28	30
Equity Trust Shares	2.60	2.90
Fidelity Fund Inc	42.89	46.17
Five Year Fixed Trust	20	22
Fixed Trust Share A	2.72	
Do B	6.66	
Fund Investors Inc	1.90	2.10
Fund Tr Shares A	3⅝	4⅜
Do B	3⅝	
Huron Holding	5	
Incorp Investors	16.93	18.22
Independent Trust Shares	2.07	2.27
Int Sec Corp Am A	¼	½
Do B	¼	½
Do 6s pfd	13	16½
Do 6½s pfd	13	16½
Invest Trust NY coll A	4½	5⅜
Low Priced Shares	3⅜	
Major Corp Shares	3⅜	
Mass Investment Trust	18.43	20.03
Mutual Investment	1.06	1.16
Nation Wide Securities	3.19	3.29
Do vtc	1.13	1.22
N Y Bank Trust Shares	3⅜	
North Am Bond Trust ctfs	86⅜	89⅜
North Am Trust Shares	1.78	
Do 1955	2.23	
Do 1956	2.20	
Do 1958	2.24	2.50
Northern Securities	.71	.75
Plymouth Fund A	.91	1.01
Quarterly Income Shares	1.27	1.37
Representative Trust Shares	8.12	8.87
Second Int Sec A	1	1
Do 6s 1st pfd	26	31
Do B	½	1
Selected Am Sh	2.42	
Selected Am Sh Inc	1.13	1.22
Selected Cumul Sh	6.33	
Selected Income Sh	3.27	3.75
Selected Manage Trust	4⅜	5⅜
Spencer Trask Fund	15.07	15.90
Stand Am Tr Shrs	2.70	2.95
Stand Util Inc	.67	.71
State Street Invest	62.83	67.90
Super of Am Tr A	2.83	
Do AA	2.03	
Do B	2.98	
Do BB	2.05	
Do C	5.33	
Do D	5.34	
Supervised Shrs	1.23	1.35
Trust Fund Shrs	2⅜	3⅜
Trust Shrs of Am	2⅜	3
Trusteed Industry Shrs	1.02	1.13
Trustee Stand Inv C	1.99	2.15
Do D	1.96	2.30
Trustee St Oil A	5.25	
Do B	4.95	5.55
Trusteed N Y Bank Shares	1.40	1.55
Trusteed Am Bank "B"	.95	1.09
Twentieth Cent Fixed Tr	1.60	
Do "B"	2.55	2.95
U S & Brit Int Ltd A	1	1¼
Do $2 pfd	5	5
U S Elec Lt & Pow "A"	12⅜	12⅝
Do "B"	1.98	2.06
Do vtc	.73	.81

E. A. Woods Agency June Sales Increase

William M. Duff, president of the Edward A. Woods Company reports June life insurance sales for his company larger than in any month for over two years and almost double those of June, 1933. Paid life insurance sales for June totaled $15,916,925, a gain of 90 per cent over last year. Of this amount $3,869,925 represented ordinary sales and the balance, $12,047,000, was in group insurance. For the first half of 1934 the Woods company reports a gain of 26 per cent in ordinary life business, 75 per cent in group insurance and 21 per cent in premium deposits.

Standard Oils.

(Reported by Kay, Richards & Co.)

	Bid.	Ask.
Borne-Scrymser	6	6½
Buckeye Pipe Line	33½	35
Cheselbrough Mfg	119	120
Eureka Pipe Line	34¾	37
Humble Oil	40	41
Indiana Pipe Line	4¾	4⅞
International Petroleum	27¾	27⅞
Imperial Oil Ltd	14⅝	15
National Transit	7⅞	8⅛
New York Transit	5⅝	6⅛
Northern Pipe Line	3⅝	3¾
Penn Mex	4¾	5
Southern Pipe Line	4¾	5
South Penn Oil	24⅝	25
South West Penn Pipe Lines	45⅝	47⅝
Standard Oil Indiana	27¾	27⅞
Do Kentucky	155	157
Do Nebraska	19½	19⅝
Do Ohio	19	19⅝
Do preferred	91	92
Swan & Finch	2⅝	3¼

Chicago Butter Market.

CHICAGO, July 3.—Butter—Receipts, 15,995 tubs, unsettled; old cars 20, new 13; creamery extras, 23½c; standards, 23¼c; extras firsts, 22¾@23c; firsts, 21½@22c; seconds, 20½@21c; specials, 24@24½c.

Eggs—Receipts, 16,435 cases; unsettled; old cars 20, new 7; current receipts, 12@12½c; fresh extra firsts, less than cars 14c; cars, 14½c; fresh firsts, less than cars, 13½c; cars, 14c; dirties 10½@11½c; checks, 10½@11c.

Cheese — Twins, 13½@13¾c; daisies, prints and longhorns, 13½@14c.

Live poultry—Turkeys, 14c; toms, 10@12c; hens, 8@12½c; broilers, 13½@24c; roosters, 7½@8½c; ducks, 8@12c; geese, 8@11c.

Domestic Bond Yield Ignores Money Rates

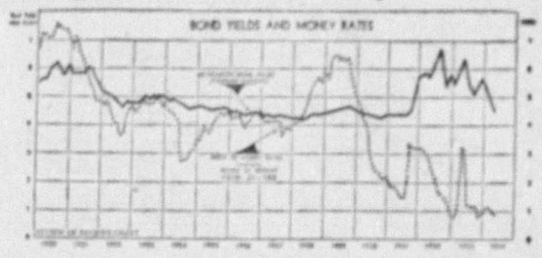

By JOSEPH STAGG LAWRENCE
Review of Reviews.

The chart shows the course of bond yields and money rates from 1926 down through the first five months of 1934. It may be noted that the relation of yields and rates during the period of the depression is exactly contrary to that evident in the period after the war. At that time, the rise in money rates was accompanied by a rise in bond yields, which of course is the logical relation.

During the past four years, however, money rates have been hovering at all-time low levels, whereas bond yields likewise have been skirting the ceiling of previous experience.

The explanation is not difficult to find. Money rates are calculated from an average of call money, bankers' acceptances, prime commercial paper, and time rates. These represent the choicest of short-time open market rates, and are hardly comparable with the yields of the 60 domestic bonds compiled by Standard Statistics.

The former represent the best risks and cover but a short period, whereas the latter, that is to say, the bond yields, represent risks which are less attractive in a period of depression and extend over the life of the bonds. The subject is of considerable interest at the present time because of the prospects for new financing in the immediate future. Judging from all the signs, and barring further inflationary experiments by the administration, the country is running into a period of continued low returns on capital.

This is due to a number of factors. In the first place, the country has reached a stage of economic maturity where capital continues to accumulate even in a period of depression. With recovery under way, it is likely that this rate of accumulation will accelerate. In the second place, there is no immediate outlet for investment funds comparable to that offered by the railroads in the latter part of the Nineteenth Century, or the automobile industry during the period from 1910 to 1925.

Furthermore, the Federal Securities Act, the Banking Act of 1933, and the Stock Exchange Control Bill all tend to check over-enthusiastic distribution efforts and to discourage unduly speculative ventures. Finally, we have the closing of foreign outlets for capital funds.

In view of all this, the markets are faced with an impending plethora of funds available at very low rates which will seek investment. It is the view of careful students of the money market that we are running into a period where first-class securities are due to sell at a substantial premium and second grades at par or a slight premium.

If this view is correct, then the market will contain a powerful incentive for refunding on a vast scale and possibly some new financing.

Dry Goods Leaders Note Improvement

CHICAGO, July 3.—(AP.)—Members of the national dry goods trade, opening a two-day session, were told that business is definitely improved. They met to

STOCKS MOVE IN NARROW RANGE

NEW YORK, July 3.—(AP.)—The heat, the humidity, the Fourth of July holiday and various other restraining influences combined today to hold the stock market in a narrow and extremely dull trading range.

The majority of speculators who might have been active gave the board rooms a wide berth and floor members accounted for the greater part of the scattered dealings. A few issues showed firming tendencies, but the list, as a whole, was in a slumberous mood.

Sentiment showed some improvement when wheat rallied a cent or more a bushel. Corn and oats, however, were hesitant. Cotton got back some of its yesterday's losses and rubber futures rallied. Silver lagged. Bonds were a trifle better in spots. The dollar was a shade lower in terms of European gold currencies.

As market motivators, the new exchange control commission, federal regulation, the drop in steel prices and production, the railroad pension law, the farm mortgage moratorium measure and the German political situation appeared to have dwindled in immediate importance. The financial sector began to cast about for "something new" which might arouse the market from its lethargy.

The more bullishly inclined commentators pointed out that, considering the somewhat unfavorable news influences lately, stocks have performed entirely satisfactorily. While dullness has been the rule, with potential buyers reluctant to add to holdings, the absence of any major selling urge was seen as a highly encouraging factor.

In some brokerage quarters it was felt that the most important deterrent to any prolonged period of liquidation at this time, either of equities or commodities, rests in the administration's inflationary powers.

Most trade observers estmate a further recession in business indices this month, but the belief is expressed that the lost ground will be regained in the late summer and early fall. Curtailment of factory and mill operations was said to have come a bit later this year than usual, and, consequently, fall improvement may be a little later than the normal schedule.

HOLIDAY CUTS STEEL RATE

NEW YORK, July 3.—(AP.)—The American Iron and Steel Institute estimates steel production for the current week at 23 per cent of capacity, compared with 44.7 per cent a week ago. Two weeks ago the rate was 56.1 per cent and a month ago it was 57.4 per cent.

This decrease of 21.7 points, or 48½ per cent in production, follows the 11.4 point, or 20.3 per cent decrease for the previous week, and was by far the largest reported by the Institute since the organization started publishing the weekly estimates last October.

The sharp drop was partially accounted for by the fact that all the steel companies will be shut down completely tomorrow and further to the sharp curtailment in steel buying for early fall delivery which has been noticeable for a week or more.

Buying for advance needs against the possibility of a strike in the industry helped production along considerably two weeks ago.

WHEAT SCORES UPTURN

CHICAGO, July 3. — Wheat scored early advances in price today, recovering somewhat from yesterday's sharp decline. Upturns were attributed to moderate buying based on evidence of the shortest crop of all grains in 30 years.

Opening unchanged to ¾ higher, September new 88½@88¾, wheat afterward rose all around. Corn started unchanged to ⅜ off, and subsequently showed a general advance.

The following quotations on the Chicago Board of Trade are reported by A. E. Masten & Co.:

	Open.	High.	Low.	Close.	Yesterday.
WHEAT—					
July	87⅝	88⅝	87⅝	87⅞	87⅛
Sept.	88½	89⅝	88½	88⅝	88⅛
Dec.	90⅝	91⅛	90	90⅞	89⅝
CORN—					
July	58¼	58½	57⅝	57⅝	58⅛
Sept.	59⅝	60	58⅝	59⅛	59⅝
Dec.	60⅛	60⅝	59⅝	60	60⅛
OATS—					
July	42⅝	43⅝	42⅝	43	43⅛
Sept.	43⅝	44	43⅝	43½	43⅛
Dec.	44⅛	44⅝	44⅝	44½	44⅝
RYE—					
Sept.	66	66⅝	65⅝	66	65⅛
LARD—					
Sept.	6.82	6.91	6.82	6.90	6.80

Corporate Earnings

American Founders Corporation, an investment trust, reports consolidated net assets applicable to the preferred shares on May 31, at $12,812,229, equivalent to $81.82 a share of first preferred stock of all series, and 41 cents a share on the common. On November 30, 1933, net assets were equal to $70.02 a share on the first preferred and 23 cents a share on the common. On May 31, 1933, the figures were $82.88 a share on the first preferred and 48 cents a share on the common.

United Light and Power Company and subsidiaries report for 12 months ended May 31, 1934, shows consolidated net income of $1,085,430 after taxes, interest, depreciation, amortization, subsidiary preferred dividends, minority interest, etc., equal to $1.80 a share on the 600,000 shares of $6 cumulative convertible preferred stock outstanding. This compares with net of $2,503,078 or $4.75 a preferred share in the preceding 12 months.

Madison Square Garden Corporation and wholly-owned subsidiaries for the fiscal year ended May 31, 1934, shows net loss of $59,000, after taxes, interest, depreciation and amortization, as compared with net income of $18,372 in the preceding fiscal year.

Reichsbank Report.

BERLIN, July 3.—The Reichsbank statement as of June 30, shows these changes in reichsmarks: Gold and bullion decreased 2,309,000; reserve in foreign currencies increased 2,601,000; bills of exchange and cheques increased 479,772,000; silver and other coins decreased 109,001,000; notes on other banks decreased 10,308,000; advances increased 90,188,000; investments increased 15,811,000; other assets increased 34,716,000; notes in circulation increased 378,878,000; other maturing obligations increased 111,001,000; other liabilities increased 11,591,000. Total gold holdings, 70,178,000. Note coverage 2 per cent. Rate of discount, 4 per cent.

Money Market.

LONDON, July 3.—Money, ¾ per cent. Discount rates: Short and three-month bills, 15-16 per cent.

NEW YORK CLOSE WITH NET CHANGES

All sales figures are in hundreds of shares (00 omitted). Closing prices in this table. Year's high and low corrected to the previous close.

Ticker reported "close" at 3:05 P. M.

1934 High	1934 Low	Stocks and Rate $	Sales	High	Low	Close	Net Ch'ge
		—A A A—					
11⅞	6⅞	Adams Express	8	8¾	8	8	– ⅛
104½	91⅝	Air Reduction	1	98	98	98	0
22⅞	17⅝	Alask Jun 80b	14	21	20⅞	21	+ ⅛
5¾	3½	Allegheny Crp	28	3¾	3½	3½	– ⅛
18¼	9⅝	Alleg C pf ww	1	12½	12½	12½	– ¼
160⅞	126½	Allied C&D 6	6	130½	129½	130	– 1
23¾	12⅝	Allis Chalmers	1	15	15	15	+ ¼
55¾	41⅝	Amerada Crp 2	1	50	50	50	0
25¾	14⅝	Am Bank Note	4	22⅛	22	22⅛	+ ⅛
15¾	7¾	Am Beet Sugar	2	12½	12½	12½	+ ¼
38	22⅝	Am Br Sh pf	1	8¼	8	8	+ 1½
107⅝	90⅝	Amer Can 4	3	96	95¾	96	+ ¾
33¾	15⅝	Am Car & Fdy	2	20	20	20	– ⅛
44⅞	40⅝	Am Chicle 3	2	55	55	55	– ¼
41½	21	Am Com Alcoh	1	33½	33½	33½	+ ½
5	1⅛	Am Encaus Til	2	1¾	1⅝	1¾	+ ⅛
13⅞	7	Am & For Pow	1	8⅛	8	8	– ⅛
26⅝	18⅝	Am H Prd 2.40	1	34½	34½	34½	– ¼
10	6	Am Ice	3	6	6	6	0
46½	33½	Am Ice pfd 6	3	37	37	37	+ ½
11	6¼	Am Internati	3	7⅞	7⅞	7⅞	+ ⅛
1⅞	⅝	Am La-France	2	¾	¾	¾	– ⅛
19⅝	12	Am Mach F 60	1	14⅝	14⅝	14⅝	+ ⅛
10⅝	3½	Am Mach & M	22	6¼	5¾	6	+ ⅛
18	4¼	Am Mch&M ctf	7	9	9	9	+ ¼
22⅞	13	Am Metal	11	23¼	23¼	23¼	– ¼
13⅞	4⅝	Am Pow & Lt	9	7	6¾	6¾	– ¼
26⅝	12⅞	Am P&L $6 pf	4	17½	17	17	– ¼
23⅞	12⅝	Am P&L $5 pf	2	20	19⅝	19⅝	– ¼
17⅞	12	Am Rad&Std S	15	13⅞	13⅝	13⅝	+ ⅛
28⅞	16⅝	Am Rol Mill	10	18⅝	17¾	18⅛	+ ⅛
7¾	3⅛	Am Seating	1	4¼	4¼	4¼	+ ⅛
3⅝	1	Am Ship&Com	1	1	1	1	0
51¼	35⅝	Am Smelt & R	21	42¾	41¾	41¾	+ ¼
125	108	Am S&R pf	1	125	125	125	0
93⅝	71½	Am S&R 6% pf	1	93¼	93¼	93¼	+ ¼
69¾	48⅝	Am Snuff 2½b	1	60	59⅞	60	+ ¼
26⅝	14	Am Sti Fdy	7	16⅞	15	16⅞	+ ⅛
125⅜	107⅝	Am Tel&Tel 9	16	113¾	113	113	– ¼
82⅝	65⅜	Am Tob 5	3	73½	72⅝	73½	+ ¼
84⅞	67	Am Tob B 5	20	75	74	74⅞	+ ¼
124	107¼	Am Tob pf 6	1	122	122	122	– ½
27⅞	16⅝	Am W Wks 1	3	20	19¾	20	+ ¼
17⅞	5½	Am Woolen	1	10½	10½	10½	+ ¼
82⅝	58	Am Wl pf 1½b	1	60½	60½	60½	+ ½
4⅝	1	Am Writ Pap	4	1⅝	1½	1⅝	+ ⅛
17⅝	5¼	Am Writ P pf	4	4½	4⅛	4½	+ ¼
17⅞	12	Anaconda Cop	29	14⅛	14¼	14¼	– ¼
13	9¼	Anacond W&C	1	13	13	13	0
24⅝	18	Anch Cap C 60	1	19⅞	19⅞	19⅞	– ¼
34	26⅝	Archer-D M 1	1	31	30	30	0
8	4¼	Armor of Ill A	50	5¼	5	5⅛	+ ⅛
3⅝	2¼	Armor of Ill B	10	2¼	2⅛	2¼	+ ⅛
75⅝	55	Armor of Ill pf	17	69⅝	68¾	69⅛	+ 1½
8⅝	1⅝	Arnold Consta	2	5	5	5	0
18¼	11½	Asso Dry Gds	1	11½	11½	11½	– ¼
72⅞	51½	Ach T&S Fe 2	24	58⅞	57⅞	58⅝	+ ¼
87⅝	70⅝	AT&SF pf2.50g	2	86¼	86¼	86¼	– ¼
35¼	21⅝	Atlantic Ref 1	14	25	24⅝	24⅝	0
55½	35¼	Atlas Pow 1g	1	47½	47½	47½	– 1
57⅝	22	Auburn Auto	10	23	22	22⅝	+ ¼
10⅝	5⅝	Aviation Corp	22	5⅜	5⅜	5⅜	0
		—B B B—					
16	8⅝	Baldwin Locom	8	10½	10¼	10½	– ¼
34½	21	Balt & Ohio	15	22½	22	22¼	– ¼
48⅝	39¼	Bang & Ar 2½	1	43	43	43	0
10	7	Barndall Crp A	5	7¼	7	7¼	+ ¼
18⅝	10⅝	Beatrice Cream	3	15⅝	15¼	15⅝	0
15½	8⅝	Belding Hemin	5	12½	12½	12½	0
23⅞	12⅞	Bendix Aviat	5	14⅞	14½	14½	0
19⅛	17⅛	Benef Ind L1½	5	16¼	16½	16½	0
48⅝	30⅝	Bethlehem Stl	7	32½	32¼	32½	+ ¼
68⅞	43⅝	Bohn Al & Br 2	3	54	53½	53½	– ¼
27½	19⅝	Bordn&Co 1.60	15	26	25⅝	25⅝	– ¼
28⅝	20⅝	Borg Warn ¼g	5	22	21⅝	21⅝	– ¼
19⅝	12	Briggs Mfg¾g	3	17½	17	17	+ ¼
37⅝	26	Br Myers 2.20b	1	31⅝	31¼	31½	+ ¼
40½	28⅝	Brooklyn M T	7	37½	36½	36⅝	– ¼
94⅝	82¼	Bklyn M T pf6	2	93	93	93	+ ¼
9⅝	5⅝	Bucyrus-Erie	2	5¼	5¼	5¼	– ¼
14½	9¼	Bucyrs-E cv pf	1	9½	9½	9½	0
7⅝	5⅝	Budd Mfg Co	4	5½	5⅜	5½	0
5⅝	3	Budd Wheel	1	3	3	3	0
15½	7⅝	Bullard Co	1	9	8⅝	8⅝	– ¼
6⅛	2⅝	Bullova W Co	1	5	5	5	+ ¼
19⅝	12½	Burro A M 40	2	13½	13¼	13¼	– ¼
8	3	Butte Cop & Z	15	2⅝	2¼	2½	0
4⅝	2¼	Butterick Co	1	2½	2½	2½	0
34⅝	18⅝	Byers (AM) Co	2	21½	21½	21½	0
		—C C C—					
24½	18⅝	Calif Pack ¾g	2	31½	31¼	31¼	– ¼
1⅝	⅝	Callahan Z&L	4	⅛	⅛	⅛	0
6⅝	4	Calu & Hecla	2	4⅛	4⅛	4⅛	– ¼
15⅞	8½	Campbl W&CF	3	8⅝	8¼	8¼	– ¼
29⅝	20	Canada DGA 1	1	20⅝	20⅝	20⅝	+ ¼
18¼	12⅝	Canadian Pac	12	13⅝	13¼	13½	– ⅛
10⅝	5⅝	Capitol Admin	1	7⅛	7⅛	7⅛	– 1
86⅝	46	Case (JI) Th M	1	49½	49½	49½	+ ½
33⅝	23½	Caterpil Tr ¼	14	26⅝	26¼	26⅝	+ ¼
44⅝	22⅝	Celanese Corp	7	24½	24	24½	+ ¼
12⅝	7⅝	Century Rib M	1	9⅝	9⅝	9⅝	– ¼
42⅝	30¼	Cer de Pas ¼g	92	42½	41¼	42	+ 1
35	17½	Certain-T pf	1	30¼	30¼	30¼	+ 1½
48⅝	39½	Ches & Oh 2.80	24	47⅞	46⅞	46⅞	– ¼
48⅝	34	Chesa Corp 2½	6	45½	44¼	44½	– ¼
15	6⅝	Chi & N West	16	8⅛	7⅞	8⅛	+ ¼
28	13¼	Chi&N Wst pf	1	15¼	15¼	15¼	– ¼
5½	2⅝	Chi Gt West	3	3	3	3	0
11⅞	6¼	Chi Gt Wst pf	1	6⅝	6⅝	6⅝	+ ¼
8½	4¼	Chi M & St P	3	4⅛	4⅛	4⅛	0
13⅞	6⅝	Chi M&St P pf	44	7⅛	7	7	– ¼
28⅝	16½	Chi Pneu T pf	1	21	21	21	0
6¼	2⅝	Chi R I & P	3	3	2⅞	2⅞	0
8	3⅝	Chi RI&P6%pf	1	3⅝	3⅝	3⅝	0
30⅝	19¼	Chick C O 1g	1	26½	26½	26½	– ¼
11⅝	6	Childs Co	3	6	6	6	0
60⅝	36¼	Chrysler M 1	59	38⅞	38¼	38⅞	+ ¼
24⅝	17¼	City Ice&Fuel2	4	20	19½	19½	+ ¼
2¼	⅝	City Stores	3	⅞	⅞	⅞	0
18⅞	9⅝	Colgate Palo P	6	15	14⅞	14⅞	– ¼
24½	15⅝	Collins & Alk	1	15⅝	15⅝	15⅝	– ¼
8⅝	3⅝	Col Fuel & Ir	1	5⅛	5⅛	5⅛	+ ¼
77	58	Col Carb 2½b	3	71½	70¼	71¼	– ¼
19⅝	11¼	Colm G&E ¾f	46	13⅝	13⅛	13⅝	– ¼
78⅝	62	Col Gas&E pf6	5	76½	76¼	76¼	– ¼
34⅝	23	Col Pict ct 1a	1	28	28	28	– ¼
35⅝	18⅝	Com Credit 1	4	28	28	28	0
36⅝	19⅝	Com Solv 60	26	21⅛	21⅛	21¼	+ ¼
3⅝	1⅝	Com & South	31	2⅛	2	2	0
52⅝	21½	Com & So pf 6	12	44⅝	43½	43½	– 1½
37⅛	23	Congol-N 1.20	3	26½	26⅜	26⅛	– ¼
5⅝	2½	Cons Film	1	3⅛	3⅛	3⅛	0
17½	10⅝	Con Flm pf½g	1	14½	14½	14½	0
47⅝	31¼	Consol Gas 3	19	33¼	32⅝	33¼	+ ¼
94	82	Consol G pf 5	3	93	92	93	– ¼
4⅝	2¼	Con Laundries	2	2½	2¼	2½	+ ⅛
14¼	9½	Consol Oil .28g	28	10⅛	10	10⅛	0
2⅝	⅝	Consol Textile	9	1	⅞	⅞	0
5⅝	2⅝	Container B	1	3⅝	3⅝	3⅝	0
64	46¼	Contin Bk pf 4	1	57⅛	57⅛	57⅛	– 1½
83¼	69½	Cont Can 3	5	79½	79	79	– ½
35½	23⅝	Contin Ins 1.20	1	0⅝	0⅝	0⅝	– ⅝
2⅝	1	Contin Motors	2	1	1	1	– ⅛
22⅝	16½	Contin Oil ¼g	21	19	18¾	18¾	– ½
84½	60½	Corn Pr Ref 3	11	65	64¼	65	+ ½
9⅞	5⅝	Coty Incorp	6	5¾	5⅝	5⅝	– ¼
35	28	Cream of W 2	1	33	33	33	0
17½	8	Crosley Radio	1	15	15	15	0
38⅝	24¼	Crown C & S	3	25	24⅞	24⅞	0
41¼	35½	Cr C&S pf 2.70	1	39½	39½	39½	– ¼
6⅝	3⅝	Crown Zeller b	2	5¼	5¼	5¼	– ¼
38⅝	21⅝	Crucible Steel	1	22	22	22	– ½
9⅞	3½	Cuban-Am Sug	10	8	7⅝	8	0
29⅝	13½	Curtis Publish	1	22½	22½	22½	+ ⅝
84¼	43½	Curtis Ppfl¼k	5	81½	80⅞	81½	+ 1½
6¼	2½	Curtis-W Corp	17	3¼	3⅛	3⅛	0
12¼	5¼	Curt-W Crp A	17	9½	9¼	9¼	– ¼
21½	11	Cutler Hammr	1	16	16	16	– ½
		—D D D—					
8¼	6	Davega St .20g	3	7½	7½	7½	0
34½	18	Deere & Co	16	20	20	20	0
33⅝	20¼	Del Lack & W	7	22½	22½	22½	0
18¼	5⅝	Denv RG&Wpf	1	6¼	6¼	6¼	+ ¼
28½	21⅝	Diamond M 1	2	23½	23½	23½	– ½
31⅝	28¼	Diam M pf 1½	3	31⅛	31⅛	31⅛	0
46½	32	Dome M 1½b	10	44⅝	43⅞	44¼	+ ¼
28½	14¼	Doug Aircraft	13	19½	19	19	0
11⅞	7½	Dresser Mfg B	2	9⅛	9¼	9¼	– 1¼
11⅝	5½	Dunhill Inter	1	5½	5½	5½	0
103⅝	80	Dup deN 2.60	12	88¼	86⅞	87¼	+ ¼
124½	115	DuP deN deb 6	9	123½	122½	123½	+ 1¼
		—E E E—					
101	79	Easmn Kodak3	3	96¾	96⅛	96¾	+ ¼
22½	13¼	Eaton Mfg Col	2	16⅛	16¼	16¼	+ ¼
12⅝	11	Eiting Schild	1	0⅜	0⅜	0⅜	– 1¼
9⅝	4¼	Elec&Mus Ltd	2	6⅛	6⅛	6⅛	– ¼
31⅝	18¼	Elec Auto-Lite	24	21¼	20⅞	20⅞	+ ¼
7½	3⅝	Electric Boat	6	5	4⅞	5	+ ⅛
9⅞	4¼	Elec P & Lt	2	5¼	5⅛	5½	0
21	8¼	Elec P & L pf	2	14¼	14	14	– ½
19⅝	8	El P&L 6% pf	1	12½	12½	12½	– ¼
1⅝	⅝	Elk Horn Coal	1	¼	¼	¼	– ¼
23½	11⅝	Engin P S pf	1	14	14	14	0
24½	11	EPS 5½% pfw	1	15¼	15¼	15¼	– 1¼
25½	14½	Eng PS 6% pf	1	16½	16½	16½	– ¼
10⅝	6¼	Equit O Bldg 1	2	7½	7½	7½	– ½
24⅞	13⅞	Erie R R	2	17½	17½	17½	– ¼
28¾	16	Erie RR 1st pf	1	24	24	24	+ ½
27¼	9	Evans Prod	10	23⅝	22⅝	23	0
		—F F F—					
4	1⅝	Fed Wat Serv	3	2	1⅞	1⅞	0
25¼	16⅝	Firest T&R 40	4	17⅛	17	17	0
86	71	Firest T&R p6	1	81½	81½	81½	+ ¼
67½	54¼	First N S 2½	4	65	63¾	63¾	+ ¼
17⅝	2¼	Follansbee Bro	4	3⅛	3⅛	3⅛	+ ¼
17¼	8⅝	Foundation Co	2	11	10⅝	10⅝	– 2¾
17½	12¼	Fox Film	5	13¼	12½	12½	– ¼
50⅝	30⅝	Freept Texas 2	9	32½	32	32½	– ½
		—G G G—					
43⅝	33¼	Gen Am T C 1	3	36½	36¼	36½	0
23½	15¼	Gen Asphalt	4	17⅛	17⅝	17⅝	– ¼
14⅝	9½	Gen Baking 1	6	9⅝	9½	9½	– ¼
10¼	5⅝	General Bronz	3	7½	7½	7½	0
6⅝	3⅝	General Cable	4	3⅞	3⅞	3⅞	0
25¼	18½	Gen Elec 60	44	19¾	19½	19⅝	– ¼
12⅝	11⅝	Gen El Sp 60	7	12½	12⅝	12½	+ ¼
36⅝	31⅝	Gen Foods 1.80	26	31¾	30⅞	31	– ⅝
1⅝	⅝	Gen G&Elec A	2	⅝	⅝	⅝	0
42	29¼	Gen Motors 1	50	30⅞	30⅝	30⅞	+ ¼
103	89⅝	Gen Mot pf 5	2	102½	102	102½	+ ½
6⅝	3⅝	Gen Outdr Adv	6	4⅛	4	4⅛	– ⅛
2⅝	2⅛	Gen Pub Serv	3	2⅛	2⅛	2⅛	0
41⅝	31⅝	Gen Ry Sig 1	1	31¼	31¼	31¼	– ¼
12⅞	8⅝	Gillette S R 1	4	10½	10⅝	10⅝	0
28⅝	11⅝	Glidden Co 1	3	24	23⅞	23⅞	+ ¼
9⅝	5⅝	Gobel Indus	1	6⅛	6⅛	6⅛	+ ¼
31	14⅝	Gold Dust 1.20	6	29⅝	29⅝	29⅝	+ ⅛
112	94½	Gold Dust pf 6	1	112	112	112	0
18	12¼	Goodrich Bab	6	12½	12¼	12¼	– ¼
41⅝	25⅝	Goodyr T & R	8	26⅝	25⅝	26⅝	+ ¼
4⅝	2	Graham P Mot	1	2	2	2	– ⅛
8⅝	4	Grand Union	4	3⅛	3⅛	3⅛	– ¼
31⅝	22	Granite C S 1	1	23⅝	23⅝	23⅝	– ¼
40⅝	27	Grant WT Col	2	30⅝	30⅝	30⅝	– ¼
47⅝	18	Gt North pf	7	20½	20	20⅛	+ ¼
34⅝	26	Gt West S 2.40	6	33⅝	33	33⅝	+ ¼
1½	⅝	Guan Sugar	1	⅞	⅞	⅞	– ⅛
16⅝	9¼	Gulf Mob & N	1	9⅛	9⅛	9⅛	– 1½
		—H H H—					
5⅝	4⅝	Hahn Dept St	5	4⅝	4⅝	4⅝	– ⅛
42⅝	23⅝	Hahn Dp St pf	1	38	38	38	– 1
8⅝	2⅝	Hall Printing	1	6	6	6	0
24½	14⅝	Harb-Wa ¼g	1	18⅛	18⅛	18⅛	0
8⅝	3⅛	Hayes Body	5	2⅝	2⅝	2⅝	0
96⅝	82	Hazel At Gl 5	1	88	88	88	– 1¼
75	58	Hercules P 3	1	73	73	73	+ ¼
64⅞	48⅝	Hershey Chocl	1	60⅝	60⅝	60⅝	+ ¼
12	6⅝	Holland&S ¼g	1	11	10⅝	11	+ ¼
4⅝	2⅝	Houd-Hersh B	1	3⅝	3⅝	3⅝	– ¼
44	43	Househ Fpd 3	1	47	47	47	– 1¼
5⅝	3⅛	Houston O new	1	3⅛	3⅛	3⅛	0
47⅝	23⅝	Howe Sound 1	31	34⅝	34⅝	34⅝	+ ¼
24⅝	8⅛	Hudson Motor	14	9⅛	9⅛	9⅛	+ 1⅛
7⅝	3⅝	Hupp Motor	14	3⅝	3⅝	3⅝	– ¼
		—I I I—					
28⅝	22	Illinois Cent	8	23⅝	23¼	23¼	– ¼
4⅛	2⅝	Indian Refin	3	2⅝	2⅝	2⅝	0
30⅝	22⅝	Ind Rayon 1	1	24⅝	24⅝	24⅝	+ ½
72⅝	50	Ingersoll R 1½	1	59	59	59	– ¼
13⅝	7	Interbor R&P T	2	8	8	8	0
6⅝	2⅝	Intercon Rub	1	3⅛	3⅛	3⅛	– ¼
4⅝	2	Inter Agr Com	1	2⅝	2⅝	2⅝	0
12⅝	6⅝	Inter Car 20	2	7⅛	7⅛	7⅛	0
27⅝	21⅝	Internat Cem	1	25⅛	25⅛	25⅛	– 1
46⅝	30	Inter Harv 60	11	32⅝	32⅝	32⅝	– ¼
9⅝	4⅝	Inter Hydro E	6	6	5⅝	5⅝	– ¼
6	3⅝	Inter Mer Mar	1	3⅛	3⅛	3⅛	0
29⅝	21	Int Nick C .10g	42	25⅛	25⅛	25⅛	– ¼
6⅝	3⅝	Inter P&P A	5	3⅝	3⅝	3⅝	– ¼
2⅝	1⅝	Inter P&P C	1	1⅝	1⅝	1⅝	– ¼
24⅝	10⅝	Inter P&P pf	3	13⅝	13⅝	13⅝	– 1⅛
28	9	Int Print Ink	3	20	20	20	– ¼
17⅝	11⅝	Inter Tel&Tel	25	12⅝	12⅝	12⅝	– ¼
16⅝	2⅝	Interst Dept St	4	10⅝	10⅝	10⅝	– ¼
		—J J J—					
66⅝	44	Johns-Man Co	5	51⅛	51⅛	51⅛	0
		—K K K—					
18½	13⅞	Kayser J ¼g	4	16⅝	16½	16½	– ¼
4⅝	2¼	Kelly-Spring T	3	2⅛	2	2	– ¼
10	4	Kelsey H W A	1	5	5	5	– ¼
21⅛	11⅝	Kelvinat Co¼g	10	15⅝	15⅛	15⅛	– ¼
23⅜	17⅝	Kennecot C 1¼g	40	21⅝	21	21⅛	+ ¼
41	13½	Kinney C pf	1	29¼	29¼	29¼	– 3½
22⅝	18⅝	Kresge SS 1	3	18¼	18	18¼	– ¼
38⅝	23¼	Kreg G&B1¼b	4	31½	30⅝	31⅛	+ ¼
		—L L L—					
31⅝	22¼	Lambert & Co3	3	25⅝	25	25⅛	0
14½	8	Lee R&T .20g	1	11½	11½	11½	– ⅛
5	2½	Lehigh Val C	1	3⅛	3⅛	3⅛	+ ⅛
14¼	6	Lehigh V C pf	1	11	11	11	– ¼
21⅝	12⅝	Lehigh Valley	1	14½	14½	14½	– ¼
43⅝	27⅝	Lib Owen F1.20	2	30½	30⅛	30⅛	– ⅛
98⅝	74½	Liggett&M Bib	5	95⅜	95¼	95⅜	+ ¼
23⅝	18	Lily-T Cup 1½	3	22	21⅝	22	0
35⅝	25⅝	Liquid Carb 1	3	26⅝	26⅝	26⅝	– ¼
35⅝	26⅝	Loews Corp 1	21	28⅝	27⅝	28⅛	+ ¼
3	1⅝	Loft Incorp	1	1⅝	1⅝	1⅝	– ¼
44½	28⅝	Loose-W Bis 2	7	40½	40⅛	40⅛	+ ¼
19⅝	15⅝	Lorillard T1.20	12	18	17⅝	17⅝	0
62⅝	43½	Louis & N1⅝g	2	48⅛	48⅛	48⅛	– 1¼
21	15	Lou G&E A1⅝	2	16⅛	16	16	0
		—M M M—					
41⅝	22⅝	Mack U Trk 1	5	25⅝	25½	25⅝	+ ¼
62⅝	38⅝	Macy (RH)Co2	3	40⅝	40⅝	40⅝	– ¼
7	2⅝	Mad Sq Gar	1	6⅛	6⅛	6⅛	+ ⅛
4¼	1⅝	Mallinson Co	2	2½	2½	2½	0
20⅝	12¼	Mann Shirt .60	1	15	15	15	0
2⅝	1⅝	Maracaibo Oil	1	2⅛	2⅛	2⅛	– ⅛
5⅝	4⅝	Marancha Corp	12	4⅝	4⅝	4⅝	0
8	4⅝	Marine Mid .40	5	7	6⅞	7	0
33	30	Marlin Rock 2	4	30	30	30	0
19⅝	17⅝	Marshall Field	3	14⅝	14⅝	14⅝	– ¼
12⅝	6⅝	Martin Parry	1	8⅝	8⅝	8⅝	– ⅛
40⅝	23	Mathieson 1½	1	31½	30⅝	31½	+ ¼
48⅝	28	May Dpt S 1.60	1	38	38	38	0
3⅝	2⅝	Maytag Co	1	3⅛	3⅛	3⅛	– ¼
25⅝	20	Maytag pf ww	4	23⅝	21	21	– ¼
4⅝	1⅝	McCrory Store	1	2⅛	2⅛	2⅛	+ ¼
4⅝	1⅝	McCrory Str B	4	1⅝	1⅝	1⅝	– ¼
49⅝	33⅝	McIntyre P1⅝b	8	48⅛	47⅝	48	+ ¼
5⅝	4⅝	McKees & Rob	12	4⅝	4⅝	4⅝	– ¼
35⅝	11⅝	McKesR&Rob pf	14	27⅛	26⅝	26⅝	– ¼
6⅝	1	McLellan Strs	12	4	4	4	+ ¼
43⅝	8⅝	McLellan St pf	1	31⅛	31⅛	31⅛	0
39	28	Merritt Ch 2	1	32⅝	32⅝	32⅝	+ ¼
29	18⅝	Mesta Mach 1	1	24⅝	24⅝	24⅝	– ¼
8⅝	4	Miami Copper	3	4⅝	4⅝	4⅝	– ¼
14⅝	11	Mid C Pet ¼g	1	12⅝	12⅝	12⅝	– ¼
3⅝	2⅝	Minne Mol Pw	1	3	3	3	+ ¼
33⅝	17⅝	Minne Mol pf	1	19	19	19	– 1
24⅝	17⅝	Mo K & T pf	1	22	22	22	– ¼
3	2	Mo Pacific	2	3⅛	3⅛	3⅛	0
5⅝	4⅝	Mo Pacific pf	3	5⅛	5⅛	5⅛	– ¼
22⅝	12⅝	Mohawk Car M	1	17	17	17	0
53	39	Monsanto C 1¼	3	50⅛	50	50	– ¼
35⅝	21⅝	Mont Ward	30	27⅝	26⅝	26⅝	– ¼
45⅝	21⅝	Motor Prod	2	22	22	22	+ ¼
11⅝	6	Murray Body	2	6⅝	6⅝	6⅝	0
		—N N N—					
33⅝	15⅝	Nash Motors	6	17⅝	16⅝	16⅝	– ¼
13⅝	1⅝	Nat Aviation	2	7⅝	7	7	– ¼
12⅝	2⅝	NatBu of 1.60g	1	8	8	8	+ ¼
49⅝	33⅝	Nat Biscuit 1	37	35⅝	34⅝	34⅝	– ¼
23⅝	14⅝	Nat Cash R¼g	8	16⅝	16⅝	16⅝	– ¼
18⅝	12	Nat Dairy 1.20	36	16⅝	16⅝	16⅝	+ ¼
3	1	Nat Dpt Store	1	1⅝	1⅝	1⅝	0
31⅝	22⅝	Nat Distillers	11	23⅝	23⅝	23⅝	– ¼
13⅝	8⅝	Nat Pw&Lt .60	3	10	10	10	0
18⅝	11	Nat Tea .40	6	12	12	12	– ¼
30⅝	6⅝	Neisner Bros	3	23	22⅝	23	+ 1½
11	6	Newport Indus	2	8	8	8	0
24⅝	11	N Y Airbrake	1	18	13⅝	13⅝	– ¼
45⅝	23⅝	N Y Central	48	27⅝	26⅝	27⅛	+ ¼
43⅝	17⅝	N Y C&StL pf	3	29	28⅝	28⅝	– ¼
29	8	N Y Dock pf	3	12	11⅝	11⅝	+ ¼
1⅝	⅝	N Y Invest	1	⅝	⅝	⅝	– ¼
24⅝	13⅝	N Y NH&H RR	8	14⅝	14⅝	14⅝	+ ¼
37⅝	21⅝	N Y NH&H pf	2	23⅝	23⅝	23⅝	– ¼
11⅝	7	N Y Ont&West	1	7	7	7	0
27⅝	11⅝	N Y Shpbld .40	1	13⅛	13⅛	13⅛	– 1
45⅝	33⅝	Noran Min1¼g	8	44⅛	43⅝	43⅝	– ¼
5⅝	4⅝	North Am Avia	10	4⅝	4⅝	4⅝	+ ¼
25⅝	13⅝	North Am ¼a	19	16⅝	16⅝	16⅝	– ¼
45	24	North Am pf 3	4	40⅛	40⅛	40⅛	– ¼
34⅝	21⅝	North Pacific	4	23	22⅝	23	+ ¼
		—O O O—					
15⅝	10⅝	Ohio Oil	21	11⅛	10⅝	11	0
7	3⅝	Oliver Farm E	6	3⅝	3	3⅛	– ¼
27⅝	12	Oliver FE p pf	2	14	14	14	– 1⅛
19⅝	14	Otis Elev .60	1	15⅝	15⅝	15⅝	0
8	4⅝	Otis Steel	5	4⅝	4⅝	4⅝	0
94	73½	Owens Ill Gl 2	4	76	76	76	– ½
		—P P P—					
23⅝	12⅝	Pac Gas&E 1½	7	18	18	18	– ¼
37	23⅝	Pac Lt Corp 3	1	32½	32	32	– ¼
6⅝	6⅝	Pacific West O	11	7	7	7	0
6⅝	2⅝	Packard Motor	23	3⅛	3⅛	3⅛	– ⅛
5⅝	1⅝	Para Publix ct	5	3⅝	3⅝	3⅝	+ ¼
6⅝	3⅝	Park Utah C	2	4⅛	4⅛	4⅛	0
2	1	Parmelee Tran	5	1	1	1	– ¼
4⅝	1⅝	Pathe Exchang	1	2	2	2	0
24⅝	10⅝	Pathe Exch A	8	20⅛	19⅝	20⅛	+ ¼
21⅝	15⅝	Patino Min&Em	5	16⅛	16⅛	16⅛	0
4⅝	2	Peerless Corp	1	3⅛	3⅛	3⅛	0
64	38	Penick&Ford 2	1	57⅛	57⅛	57⅛	+ 2¼
61⅝	51⅝	Penney JC2.20b	3	57⅝	57	57⅝	+ ¼
39⅝	28⅝	Penna R R 1g	18	29⅛	29⅛	29⅛	0
43⅝	27	Peoples G & C	2	30⅛	30⅛	30⅛	+ ¼
14⅝	9	Petrol Cor ¼g	1	10⅛	10⅛	10⅛	0
18⅝	14⅝	Phelps Dod ¼g	11	17⅝	17⅛	17⅝	+ ¼
6⅝	3⅝	Phila Rd C & I	4	4⅛	4⅛	4⅛	0
31⅝	31⅝	Philip Morris	4	28	27⅝	27⅝	0
20⅝	15⅝	Phillips Pet¼g	13	17⅛	17	17⅛	0
6⅝	2	Pierce-Ar Mot	25	2⅛	2⅛	2⅛	0
1⅝	⅝	Pierce Oil	4	⅝	⅝	⅝	0
12⅝	7	Pierce Oil pf	2	7	7	7	– ¼
3	1⅝	Pierce Petrol	2	1⅝	1⅝	1⅝	0
31⅝	18⅝	Pillsbry F M 1	3	22⅝	22	22	– ¼
18⅝	9⅝	Pittsburgh Coal	1	12	12	12	– ¼
11⅝	3	Pitts Screw&B	1	7	7	7	0
14⅝	6	Poor & Co B	2	8	8	8	0
3⅝	1⅝	Por R-Am T B	1	1⅝	1⅝	1⅝	0
3⅝	1⅝	Pressed Stl C	3	2⅝	2⅝	2⅝	– ¼
41⅝	33⅝	Procter&Gam 1½	9	36⅝	36⅝	36⅝	0
45	32	Pub S N J 2.80	12	33⅝	34⅝	33⅝	+ ¼
88	81	Ps S NJ 5%pf	1	81	81	81	0
101⅝	79	Ps S NJ 6%pf6	1	96⅝	96⅝	96⅝	– ¼
53⅝	44⅝	Pullman Inc 3	10	48⅛	48	48	– ¼
14⅝	8⅝	Pure Oil	3	10⅛	10	10⅛	+ ¼
18⅝	17⅝	Purity Bak 1	1	13⅝	13⅝	13⅝	– ¼
		—R R R—					
9⅝	6⅝	Radio Corp Am	47	6⅝	6⅝	6⅝	– ¼
35⅝	15	Rad C Am pf B	12	27⅝	26⅝	27⅛	+ ¼
4⅝	2⅝	Radio K Orph	1	2⅛	2⅛	2⅛	0
6	2⅝	Rels R Co	1	3	3	3	0
17⅝	8⅝	Remina Rand	4	10⅛	10⅛	10⅛	0
63⅝	37⅝	Remina R 1 pf	2	60	59	59	– 1
5⅝	3	Reo Motor Car	1	3⅛	3⅛	3⅛	0
25⅝	15	Republic Stl C	11	15⅛	15⅛	15⅛	– ¼
14⅝	8	Rever Cop & B	1	9⅛	9⅛	9⅛	0
77⅝	33⅝	Reynolds M 1a	1	20⅛	20⅛	20⅛	+ ¼
48⅝	39⅝	Reynlds T B 1	21	44⅛	43⅝	43⅝	+ ¼
16⅝	4	Rossia Ins .20g	1	7⅛	7⅛	7⅛	– ¼
38⅝	32	Royal Dutch	1	33⅛	33⅛	33⅛	– ¼
		—S S S—					
57	44	Safeway Strs 3	4	49	48⅝	49	– 1
37⅝	16⅝	St Joseph Ld	1	20⅛	20⅛	20⅛	+ ¼
4⅝	1⅝	St L&San Fran	4	2⅛	2⅛	2⅛	– ¼
12⅝	4	Savage Arms	1	6⅝	6⅝	6⅝	– ¼
4⅝	2⅝	St L & S F pf	1	3⅛	3⅛	3⅛	0
39⅝	25	Schenley Distl	17	26⅝	26⅝	26⅝	0
8	3⅝	Schulte Ret St	1	4⅝	4⅝	4⅝	– ¼
38⅝	26⅝	Seabrd O .76b	8	31⅛	31	31	– 1
51⅝	35⅝	Sears Roebuck	7	41⅝	40⅝	41⅛	+ ¼
4⅝	2	Second N Inv	1	2⅛	2⅛	2⅛	0
7	1	Seneca Copper	2	1	1	1	0
8	4⅝	Servel Incorp	29	7	6⅝	6⅝	– ¼
13⅝	8⅝	Shattuck FG¼	6	9	8⅝	8⅝	0
11⅝	7⅝	Shell UnionOil	1	7⅛	7⅛	7⅛	– ¼
26⅝	14⅝	Simmons Co	4	15⅛	15⅛	15⅛	0
19⅝	14	Socony Va 1¼g	58	15⅛	15⅛	15⅛	+ ¼
105⅝	98⅝	Solv Apfw&th	1	101	101	101	0
39⅝	33⅝	So P R Sug1.60	7	34⅛	34⅛	35	– ¼
22⅝	15⅝	So Cal Ed 1½	4	16⅝	16⅛	16⅛	– ¼
33⅝	18⅝	Southern Pac	23	23⅝	22⅝	23⅛	0
34⅝	21⅝	Southern Rwys	18	23⅝	23	23⅛	+ ¼
41⅝	31⅝	South Rwys pf	1	28⅛	28⅛	28⅛	– 1
3	1⅝	Sparks Withtn	10	4⅛	4⅛	4⅛	– ¼
11⅝	6⅝	Sperry Corp	24	8⅛	8	8⅛	– ¼
13	3	Spicer Mfg Co	1	7	7	7	– 1
61⅝	13	Spieg May-Ster	2	51	51	51	+ ¼
23⅝	15⅝	Stand Brands 1	50	20⅛	19⅝	20	0
7	4	Stand Com Tob	1	6	6	6	+ ¼
17	6⅝	Stand G & E	6	10⅛	10	10⅛	0
37	7⅝	Stand G&E pf	6	11⅛	11⅛	11⅛	– ¼
38⅝	12⅝	St G&E $7 pf	4	28	27⅝	27⅝	– ¼
43⅝	28⅝	Stand Oil Cal 1	15	34⅛	33⅝	33⅝	– ¼
50⅝	41⅝	Stand Oil NJ 1	23	43⅛	43⅛	43⅛	– ¼
61⅝	41⅝	Sterl Prod 3.80	8	60⅛	60	60⅛	0
3	1⅝	Sterling Sec A	5	1⅝	1⅝	1⅝	0
13⅝	6	Stone & Web	3	7⅛	7⅛	7⅛	– ¼
9⅝	4	Studebaker Co	10	4⅛	4	4⅛	+ ¼
47	19⅝	Studebaker pf	1	20	20	20	+ ¼
3	1⅝	Superior Oil	4	1⅛	1⅛	1⅛	0
5⅝	3⅝	Sweets Co Am	4	4	4	4	– ¼
3⅝	2⅝	Symington A	1	2⅛	2⅛	2⅛	+ ¼
		—T T T—					
15⅝	10⅝	Telautograph 1	1	11⅛	11⅛	11⅛	– ¼
28⅝	21⅝	Texas Corp 1	12	23⅝	23⅝	23⅝	– ¼
43⅝	28⅝	Tex G Sulpr 2	10	33⅛	33⅛	33⅛	– ¼
6⅝	3⅝	Tex Pac C&Oil	3	3⅝	3⅝	3⅝	0
13	6	Tex Land Tr	14	9⅛	9	9	+ ¼
8⅝	5	Thermoid Co	2	5	5	5	0
6⅝	2⅝	Thomp Starett	1	3	3	3	0
24⅝	19	Thomp Star pf	1	19	19	19	0
14⅝	8⅝	Tide W A Oil	17	11⅛	11⅛	11⅛	– ¼
96⅝	80	Tide Wat O pf6	2	94⅛	94⅛	94⅛	0
8⅝	2⅝	Timken-Dt Ax	10	6⅛	6⅛	6⅛	+ ¼
41	26⅝	Timken R B 1	11	29	27⅝	28⅛	– 1¼
8⅝	5⅝	Transamer ¼g	20	6⅛	6⅛	6⅛	0
13⅝	6⅝	Transue & Wil	1	7⅛	7⅛	7⅛	– ¼
6⅝	4	Tri-Continent	16	4⅛	4⅛	4⅛	– ¼
78	60⅝	Tri-Cont pf 6	1	70⅛	70⅛	70⅛	– 1¼
3⅝	1⅝	Truax Traer C	2	1	1	1	0
8⅝	4⅝	Truscon Steel	1	5⅛	5⅛	5⅛	0
6⅝	1⅝	Twin City R T	2	4⅛	4⅛	4⅛	– ¼
		—U U U—					
51⅝	36	Underwd E F 1	3	47	47	47	– ¼
50⅝	35⅝	Un Carb & C 1	15	41⅛	41⅛	41⅛	+ ¼
20⅝	15	Un Oil of Cal 1	5	16⅛	16⅛	16⅛	+ ¼
133⅝	110⅝	Union Pac 6	10	120⅝	119⅝	120⅝	+ 1
37⅝	17⅝	Unit Air & Tr	25	17⅛	17⅛	17⅛	– ¼
29⅝	23	Unit B Am 1.80	2	25⅛	25	25	– ¼
46⅝	35	Unit Carb .31g	1	44	44	44	0
8⅝	4⅝	United Corp	18	5⅛	5	5⅛	+ ¼
47⅝	34⅝	Unit Corp pf 3	5	31⅛	31⅛	31⅛	– ¼
18⅝	9⅝	United Drug	18	13⅛	13⅛	13⅛	– ¼
4	3⅝	Unit Elec Coal	4	3⅛	3	3	– ¼
77	60	Unit Fruit 2	1	71	71	71	– ¼
20⅝	14⅝	Unit Gs Im 1.20	33	16⅛	15⅝	15⅝	– ¼
50⅝	34⅝	U S Gypsum 1	2	43⅛	43	43	– 1
64⅝	37	U S Ind Alcoh	2	40	39⅝	39⅝	– ¼
24⅝	18	U S P & Fdy	3	23	22⅛	22⅛	– ¼
12⅝	6⅝	U S Realty	1	6⅛	6⅛	6⅛	– ¼
24	14⅝	U S Rubber	26	17⅛	17	17	– ¼
61⅝	34⅝	U S Rub 1st pf	16	41⅛	41	41⅛	– ¼
135⅝	96⅝	U S Sm&R1⅝g	9	128	126	128	+ 1
65	54⅛	U S S&R pf3½	1	64	64	64	– 1
59⅝	37⅝	U S Steel	75	38	37⅝	38	0
99⅝	79⅝	U S Steel pf 1	3	82½	82½	82½	– ¼
56⅝	40⅝	Univ Leaf T 1a	1	47	47	47	– ¼
2	1⅝	Univ P & Rad	3	1⅛	1⅛	1⅛	0
		—V V V—					
1⅝	1	Vadsco Sales	9	1	1	1	0
31⅝	18	Vanadium Cor	10	20⅛	20	20	– ¼
35	25⅝	Vick Chm 2.10b	4	34⅛	34⅛	34⅛	– ¼
79	52	Vulcan Det 3g	..	70	70	70	– 2
		—W W W—					
8⅝	2¼	Wab RR pf A	4	3⅛	3⅛	3⅛	– ¼
8⅝	5⅝	Waldorf Sys	2	5⅛	5⅛	5⅛	– ¼
29⅝	17¼	Walgreen Co 1	1	27	27	27	0
6⅝	2⅝	Walworth Co	1	4⅛	4⅛	4⅛	– ¼
8⅝	4⅝	Warner Br Pic	19	5⅛	5	5	0
3⅝	1⅝	Warner Quinla	1	2⅛	2⅛	2⅛	0
12⅝	6⅝	Warren Bros	4	8⅛	8⅛	8⅛	– ¼
67	45	W P E 6% pf6	..	65	64⅝	64⅝	– 2¼
79	61⅝	W P E 7% pf7	..	76⅛	76⅛	76⅛	0
8⅝	2⅝	W Dairy Pr A	2	2⅛	2⅛	2⅛	– ¼
2⅝	⅝	W Dairy Pr B	5	⅝	⅝	⅝	0
17⅝	8⅝	West Marylnd	2	11	11	11	0
8⅝	2⅝	West Pacific	1	4⅛	4⅛	4⅛	– ¼
66⅝	40⅝	W Union Tel	18	43⅛	42⅛	42⅛	– 1½
38	31	Westg'h A B ¼	6	22⅝	22⅝	22⅝	– ¼
47¼	30½	Westg'h E & M	17	35⅝	35⅛	35⅛	+ ¼
5⅝	2⅛	Wilcox Oil&Gs	6	3⅛	3⅛	3⅛	0
9	4⅝	Wilson & Co	1	7⅛	7⅛	7⅛	+ ¼
26⅝	12¼	Wilson & Co A	10	24⅛	23⅝	24	0
84⅝	53	Wil&Co pf3¼k	4	82½	81⅝	82½	+ 1½
54⅝	41¼	Woolwrth 2.40	20	49¼	48⅞	49¼	– ¼
		—Y Y Y—					
7¼	4	Tellow T & C	1	4	4	4	0
33⅝	17¼	Young S & T	4	19¼	19⅛	19⅛	– ¼
		—Z Z Z—					
7⅝	4⅝	Zonite Prod	3	5	4⅝	5	+ ¼
1	1	Call Money	1	1	1	1	0

Ex Dividend—Cudy Packing, Firestone Tire and Rubber, Superheater Heater, U. S. Smelting and Refining, U. S. Smelting and Refining preferred, West Penn Power 6% preferred, West Penn Power 7% preferred.

.. indicates inactive stocks.

aPlus extras. bIncluding extras. dPayable in scrip. ePaid last year. fPayable in stock. gPaid so far this year. hCash or stock. kAccumulated dividend paid this year. mAlso extra cash or stock dividend paid since January 1.

LOCAL STOCKS CONTINUE QUIET

Trading continued on a light scale on the Pittsburgh Stock Exchange today as the New York market remained apathetic in the face of the German disturbance and the formal naming of the exchange regulation commission. Changes in quotations here were confined to fractions in most instances and dealings were mainly of the odd lot variety. Such business as was handled was fairly well distributed, with no noticeable concentration of activity in any particular issue or group.

The street was obviously nervous over the German situation, but the fact that selling was restricted to small volume was interpreted as confirmation of a fairly strong technical situation in the market. The sharp drop in steel operations added to the nervousness, but there was nothing in the nature of a concerted selling movement.

COTTON PRICES RULE STEADY

NEW YORK, July 3.—Cotton futures opened steady, 3 to 8 higher in response to steady Liverpool cables, which was offset somewhat by scattered liquidation. July, 11.95; October, 12.18; December, 12.31; January, 12.37; March, 12.47; May, 12.56.

Overnight selling was absorbed by the opening demand and prices rose another few points right after the call, with buying promoted by the failure of overnight reports to show more general showers in Texas.

October contracts worked up to 12.22, with active months generally showing net advances of about 11 to 14 points at the end of the first half hour.

Trading was quiet later in the morning. Rebuying by yesterday's sellers and a moderate demand from the trade absorbed comparatively light offerings and held the market fairly steady with October ruling around 12.25 at midday when the general list showed net gains of 14 to 18 points.

General business was doubtless restricted by a disposition to await further weather reports from the southwest and the usual information or even up commitments in advance of the holiday.

LIVERPOOL, July 3.—Cotton, 5,000 bales including 2,200 American. Spot in limited demand; prices four points lower; quotations in pence: American strict good middling 7.26; good middling 6.96; strict middling 6.81; middling 6.66; strict low middling 6.51; low middling 6.26; strict good ordinary 6.06; good ordinary 5.76. Futures closed steady. July 6.46; October 6.41; December 6.36; January 6.36; March 6.37; May 6.37.

Local Stocks

Tuesday, July 3, 1934.
(Quotations at the Close.)

Stocks—	Par.	Bid.	Ask.
Allegheny Steel	..	18	21
Aluminum Goods Mfg.	..	[illegible]	[illegible]
Am. Window Glass pfd.	100	[illegible]	[illegible]
Arkansas Gas pfd.	10	[illegible]	[illegible]
Armstrong Cork	..	[illegible]	[illegible]
Blaw-Knox	..	[illegible]	[illegible]
Carnegie Metals	..	[illegible]	[illegible]
Crandall, McKenn & H.	..	[illegible]	[illegible]
D. L. Clark	..	[illegible]	[illegible]
Devonian Oil	..	[illegible]	[illegible]
Duff-Norton Mfg.	..	[illegible]	[illegible]
Duquesne Brewing	..	[illegible]	[illegible]
Duquesne Brewing A	..	[illegible]	[illegible]
Follansbee Bros. pfd.	100	[illegible]	[illegible]
Fort Pitt Brewing	..	[illegible]	[illegible]
Harbison-Walker Ref.	..	[illegible]	[illegible]
Koppers Gas & Coke pfd.	100	[illegible]	[illegible]
Lone Star Gas	..	[illegible]	[illegible]
McKinney Mfg.	..	[illegible]	[illegible]
National Fireproofing	..	[illegible]	[illegible]
Nat. Fireproofing pfd.	..	[illegible]	[illegible]
Phoenix Oil	..	[illegible]	[illegible]
Pittsburgh Brewing	..	[illegible]	[illegible]
Pittsburgh Brewing pfd.	..	[illegible]	[illegible]
Pittsburgh Forgings	..	[illegible]	[illegible]
Pittsburgh Oil & Gas	..	[illegible]	[illegible]
Pittsburgh Plate Glass	25	[illegible]	[illegible]
Pittsburgh Screw & Bolt	..	[illegible]	[illegible]
Pittsburgh Steel Foundry	..	[illegible]	[illegible]
Renner Co.	..	[illegible]	[illegible]
Reed Manufacturing	..	[illegible]	[illegible]
San Toy Mining	..	[illegible]	[illegible]
Shamrock Oil & Gas	..	[illegible]	[illegible]
Standard Steel Spring	..	[illegible]	[illegible]
United Engineering	..	[illegible]	[illegible]
United States Glass	25	[illegible]	[illegible]
Victor Brewing	..	[illegible]	[illegible]
Western Public Service	..	[illegible]	[illegible]
Bonds—			
Monon. River Coal 6s	..	118⅝	....

Sales on the Exchange.

	Shares.	Price.
Columbia Gas & Electric	100 @	[illegible]
Fort Pitt Brewing	800 @	[illegible]
Jones & Laughlin Steel pfd.	10 @	[illegible]
Koppers Gas & Coke pfd.	10 @	[illegible]
Victor Brewing	300 @	[illegible]
Do	100 @	[illegible]
Western Public Service	300 @	[illegible]

UNLISTED STOCKS

Stocks—	Par.	Bid.	Ask.
Lone Star Gas 6s pfd.	100	70¼	71
Lone Star Gas 6½% pfd	100	76	80

Local Curb

(Furnished by Moore, Leonard & Lynch.)

Security—	Bid.	Ask.
*Alleg. B'vue & F'ville 5s '35	93	95
Am. Fruit Growers 5s '36-'42	....	86
*Ben Avon & Emsworth 5s '36	80	....
Broadway Motors Bldg. 6s '48	55	58
Butler Water 5s '57	89	93
Cent. Ohio Steel Pdts. 6s '43	89	....
Citizens Water 5½s '51	94¼	97¼
Do 5s '51	95	....
Clover Splint Coal 6s '41	30	36
Connellsville Coke 5s '48	99	101
Connellsville Water 5s '39	78	....
Crescent L. W. & C. 6½s '38	60	....
†Dilworth, Porter 6s '39	91	94
Follansbee Bros. 5s '47	24	27
Frick (H. C.) Coke 5s '34-'44	100	....
Frick-Reid Supply 6s '43	62	65
Grant Building 5s '47	16	20
Jones & Laughlin Steel 5s '39	104¾	....
Kaufmann D. S. Sec. 5½s '36	75	80
Keystone Sand & Supply 6s '43	66	....
‡Mackintosh-Hemphill 5s '49	17	21
McClintic-Marshall 5½s '34-'37	100	....
McCrady-Rodgers 6s '41	24	....
‡McKinney Mfg. 6s '43	34	38
Montour R. R. 5s '63	102	....
*Morningside St. Ry. 5s '35	97	....
*Mt. Washington St. Ry. 5s '35	98	....
Mruby (G. C.) 6s '46	103¾	105¼
†National Fireproofing 5½s '47	23	....
Ohio Valley Water 5s '54	95¼	....
Oklahoma Nat. Gas 6s '46 A	70	73
Do 5s '48 B	70	80
†Penn-Federal Corp. 6s '46	12	....
Penna. State Water 5½s '52	81	83
Pitt Stadium 6s '49	60¾	65
Pgh. Athletic Assoc. 5s '39	59	61
Pgh. Crucible Steel 5s '35-'45	99	102
†Pgh. Hotels 1st 5½s '48	25	32¼
†Pgh. Parking Garages 6s '43	35	40
*Pgh. Railways gen. 5s '53	68	....
Pgh. Screw & Bolt 5½s '47	88	92
Pgh. Steel Foundry 6s '50	65	70
Pgh. Suburban Water 5s '58	86¼	88¼
Pgh.-Westmoreland Coal 5s '47	74¼	....
Rail & River Coal 5s '38	45	50
*Seventeenth St. Incline 5s '35	99	....
South Pittsburgh Water 5s '55	102½	103½
Do 5s '60 A	100¾	....
Do 5s '60 B	....	100
Southern Traction 5s '50	24	30
Spang, Chalfant 5s '48	83	84¼
†Stand. Textile Pdts. 6½s '42	23	27
Stanley-Rowland-Clark 6s '46	42	46
St. Clair Furnace 5s '34-'39	100	....
Superior Steel 6s '38	57	63
Tri-Cities Water 6½s '42	100	....
Union Drawn Steel 5s '50	79	81
United Traction 5s '97	25	28
Westmoreland Water 5s '52 A	79¼	82
*Witherow Steel 6s '52	82	85
Yough. & Ohio Coal 6s '38	97	....
Do 6s '45	95	101

*Guaranteed by the Philadelphia Co.
†Assumed by the Republic Steel Corp.
‡Guaranteed by Loews Inc. by indorsement.
§In default.

Topics in Wall Street

Removal of 'Uncertainties' Buoys Wall Street's Hopes of Upturn Later in Summer

The advent of federal control, appointment of the Stock Exchange Commission, adjournment of Congress and the slump in steel operations all have removed from the stock market's horizon uncertainties which tended to restrain speculation in recent weeks. Hence a tendency, in evidence in market comment, if not in the action of the market itself, to look forward to late July and August with more confidence. With Congress adjourned, Wall street expects to hear less of talk of startling changes for a while and more of such old-time fundamentals as new financing, crop movements, business trends and corporation reports.

The "dog days" have come early for Wall street this year, and with a vengeance. Two years ago, when markets were inert att he depths of the bear movement, brokers thought they were witnessing the extremities of inactivity. They did not reckon with so complete a drying up of speculation as has been witnessed lately. Considering the much greater number of issues listed, taking 10 years ago as a comparison for current dullness is not valid, brokers argued. The pre-war doldrums probably would afford a better parrallel, it was said.

In less than two weeks the operating rate of the steel industry, according to estimates of the American Iron and Steel Institute, has dropped from around 56 per cent of capacity to 23 per cent, one of the most abrupt curtailments of steel production on record. The stock market, however, has taken this calmly. Normally early July finds steel operations plumbing the low levels of seasonal curtailment as mills close for Fourth of July. Last year was a conspicuous exception to the early summer trend of steel production. It was believed this week's operations probaly would represent approximate bottom of the decline.

The current apathy of the stock market to important news reminds Wall Street of its seeming indifference two years ago to an event which in retrospect turned out to be one of the pivotal events of the turn away from deflation. That was the agreement which virtually freed Germany from its reparations burden and paved the way for repudiation or revision of other obligations gowing out of the war, culminating in the recent default on war debts owing the United States. The reparations agreement was concluded July 8, 1932. The stock market that day was stagnant. But the next few days saw a firmer trend which developed later into the first big upswing of the 1932-1933 bull movement.

With the election of Joseph P. Kennedy as chairman of the new securities and exchange comission, Wall street began to look toward its future under federal control with more assurance. For the average broker, rightly or not, cosiders Mr. Kennedy as a man who knows and probably would lend a more sympathetic ear to Wall street problems than men who would have never dealt in the market place and wnown its gusty emotionalism and competitive struggles at first hand. However, mission by men whom Wall street regards as likely to have scant sympathy for the speculator.

So far there has been nothing to indicate, chartwise, that the major uptrend which started two years ago has been broken. For nearl ya year, since the big shakeout of mid-July last year, the stock mar ekthad been moving in an indeterminate range. Resistance levels on reactions have been progressively higher since last October, but the market definitely ran into trouble when it tried early in February to get decisively through the peaks of the 1933 rise. Chart theorists, therefore, are neutral or incline toward bullish views for the long term until the market either has broken the lows established last October or has pushed aside the obstacles to another swing upward.

Lake Ore Shipments Triple Last Season

CLEVELAND, July 3.—Lake Superior iron ore shipped from upper lake ports in June totaled 4,460,807 tons compared with 2,630,578 tons in May and 1,281,269 tons in June, 1933.

Total shipments of ore for the season to July 1, according to the Lake Superior Iron Ore Association, were 7,091,385 tons compared with 2,265,013 tons in the like period a year ago.

Holland Furnace President Quits

NEW YORK, July 3.—H. W. Thorne has resigned as president and treasurer of Holland Furnace Company.

Chain Store Sales

Jewel Tea Co.—

	1934	1933
4 weeks (June 16)	$1,265,347	$1,071,706
24 weeks	7,634,692	6,389,308

Metal Market.

NEW YORK, July 3.—Copper quiet; electrolytic spot and future, Blue Eagle, 9.00. Tin steady; spot and nearby, 51.37; future, 51.45. Iron firm, unchanged. Lead steady; spot New York, 3.75; East St. Louis, 3.60. Zinc quiet; East St. Louis spot and future, 4.35. Antimony, spot, 7.90.

LONDON, July 3.—Closing: Copper, standard spot, £30 7s 6d; future, £30 15s; electrolytic, spot, £33 15s; future, £34 5s. Tin, spot, £226 7s 6d; future, £226 7s 6d. Lead, spot, £10 15s; future, £11. Zinc, spot, £13 15s; future, £14.

Banks, Exchanges Take Holiday Tomorrow

Banks, stock exchanges and the principal commodity markets throughout the country will be closed tomorrow in observance of Independence Day. Business will be resumed in all markets at the usual hours on Thursday.

BRITAIN SEEKS SHIP PLAN

International News Service.

LONDON, July 3.—A subsidy of 2,000,000 pounds (about $10,100,000 at current exchange) will be allotted by the British government to tramp and cargo steamers, Walter Runciman, president of the Board of Trade, announced in the House of Commons this afternoon.

Runciman said the measure was necessary to protect British shipping from subsidized foreign competition.

The subsidy is for one year only. Meanwhile Great Britain will communicate with the United States and other foreign countries, seeking an international agreement to facilitate the abolition or reduction of subsidies or a scheme to scrap superfluous tonnages as an aid to shipping.

Sales Gain Shown By Reliance Life

Substantial gains in new life, accident and health insurance placed in force in the first half of 1934 are reported by the Reliance Life Insurance Company of Pittsburgh.

New business paid for totaled $19,406,483 life, a gain of 42 per cent as compared with the same period of 1933.

In the Pittsburgh district, in the past six months, Reliance Life has placed in force 2,457 new policies amounting to $5,041,000 life insurance, an increase of 36 per cent compared with the same period of 1933.

Bankers Report P.R.R. Issue Sold

NEW YORK, July 3.—(AP.)—An issue of $50,000,000 Pennsylvania Railroad 4¼ per cent bonds, offered by the investment banking house of Kuhn, Loeb & Co., has been sold and the books closed, it was announced today by the underwriters.

Dividend News

Keystone Steel

Keystone Steel and Wire Company declared a dividend of 50 cents on the common stock, payable July 24 to record of July 14. A similar payment was made June 15 this year, prior to which no dividends had been paid since October 15, 1930, when 25 cents a share was disbursed.

* * *

National Liberty Insurance

National Liberty Insurance Company declared an extra dividend of 5 cents and the regular semi-annual of 10 cents, payable August 14 to record of August 1.

* * *

Neisner Brothers

Neisner Brothers, Inc., declared the regular quarterly dividend of $1.75 and four back dividends of $1.75 each on the preferred stock, all payable August 1 to record July 16. This clears up all arrearages on preferred stock.

* * *

DIVIDENDS UNCHANGED

		Payable.	Record.
Belding Cort Ltd $1 q	Aug	1	July 16
Loose Wiles Biscuit 50c q	Aug	1	July 17
General Cigar $1 q	Aug	1	July 16
Walgreen 25c q	Aug	1	July 16
S. H. Kress 25c q	Aug	1	July 20
Modine Mfg Co 15c q	Aug	1	July 20

Foreign Exchange.

NEW YORK, July 3.—Foreign exchange steady; Great Britain in dollars, others in cents: Great Britain demand, 5.06; cables, 5.06; 60-day bills, 5.04⅛. France demand, 6.59½; cables, 6.59½. Italy demand, 8.57; cables, 8.57.

Demands — Belgium, 23.37; Germany, 38.30; Holland, 67.45; Norway, 25.42; Sweden, 26.08; Denmark, 22.59; Finland, 2.24; Switzerland, 32.54; Spain, 13.68; Portugal, 4.60; Greece, .95; Poland, 18.93; Czecho-Slovakia, 4.16; Jugo-Slavia, 2.28; Austria, 18.91; Hungary, 29.70; Rumania, 1.01; Argentine, *33.73; Brazil, *8.56; Tokio, 29.93⅛; Shanghai, 34.50; Hong Kong, 38.00; Mexico City (silver peso), 28.00; Montreal in New York, 100.96⅛; New York in Montreal, 99.03⅛. *Nominal.

Rubber Market.

NEW YORK, July 3.—Crude rubber futures opened firm, 14-18 higher. July, 14.05 bid; September, 14.24; December, 14.70@14.71.

News and Views

GENERAL ELECTRIC, LTD.

General Electric Company, Ltd., England, reports for fiscal year ended March 31, 1934, net profit of £534,485 after debenture interest, depreciation, directors' fees and pension fund, comparing with £571,152 in the preceding year. After payment of £252,000 preference and £180,291 common dividends and appropriation of £100,000 to reserves there was balance for the year of £2,194 which with £421,245 brought forward from preceding year made total of £423,439 carried forward to next account.

TEXAS CORPORATION

Notice has been received by the New York Stock Exchange from Texas Corporation that of a total of 1,270,207 shares of common stock of Indian Refining Company outstanding, the Texas Corporation has acquired and holds at the present time 1,140,590 shares or 93 per cent. In January, the Texas Corporation acquired control of Indian Refining Company.

LOUDON PACKING

Loudon Packing Company in a report for the fiscal year ended April 30, 1934, certified by independent auditors, showed net profit of $245,170 after interest, depreciation and federal taxes, equivalent to $2.72 a share on 90,000 no-par shares of capital stock. This compares with $80,557 or 89 cents a share in the preceding year.

SUMMER SUIT SALES UP

Unit sales of men's summer suits, it was forecast in wholesale quarters, will reach a record high this year despite the sharp price increases over 1933. Last year's business was being bettered by a good margin, and some styles were even 50 per cent ahead.

AUTO EXPORTS TO CANADA

The value of motor vehicles and parts exported to Canada in May was 16 per cent higher than in April and 66 per cent above May, 1933, the Department of Commerce reported.

MEETING NOTICES

ELECTION NOTICE

The annual meeting of the stockholders of the ORPHEUS BUILDING & LOAN ASSOCIATION will take place Tuesday evening, July 3, 1934, at 8:30 p. m. for the election of directors for the ensuing year and any other business which may be properly brought before the meeting, at the office, 505 Larimer avenue.

DAVID B. GEIER, President.
ALBERT J. GEIER, Secretary.

BUSINESS DROP MORE THAN SEASONAL

By LEWIS HANEY
Professor of Economics, New York University.

NEW YORK, July 3.—There is not much new to say about the immediate business trend. The activity in leading industries is declining more than seasonally, as indicated by sharp slumps in steel and lumber production and sales. Retail trade is very dull, and if we omit liquor sales, probably not as large in dollar volume as a year ago. This means a good deal lower quantity of goods sold.

The volume of bank checks drawn, despite a 15 per cent higher level of wholesale prices, now runs below last year. Bank loans have been declining and are also under a year ago.

This condition is immediately due in part to overproduction in the spring, stimulated by government spending, by price boosts under certain codes, and by anticipated results of devaluing the dollar. Then came consumer resistance to high prices, strikes, and the drought.

Private debts, and the burden of carrying overvalued property and securities, also continue to be a drag on buying and selling.

Finally, the general uncertainty as to New Deal policies, both in controlling business and in monetary matters, is very disturbing, and tends to retard business all along the line.

These conditions are likely to continue to retard, the chief reliance of the New Dealers being (1) renewed government spending, and (2) inflation. These are separate factors, but they are apt to work together. The general feeling now is that as business recedes and the fall elections draw near, the administration will step up its spending program and at the same time "step on the gas" of inflation.

DRASTIC ACTION

Probably they will have to do this quite drastically to get the immediate results they want. This is true, both because their radical new legislation and contemplated "reforms" tend to depress, and because the appeal of "anticipated inflation" is now not so effective as it was.

For example, business is now only 3 or 4 per cent above a year ago, and is considerably under the peak of last summer. I think that if you leave out the effects of drought and monopoly under the codes, you will not find much strength in prices during the last three months.

As we look back at the half year just ended, we find a moderate spurt went on in business between last November and the end of April. It seems fair to say that this was chiefly due to government spending, first for the CWA and then for farm bonuses. Large loans through RFC and other agencies also contributed. A second factor was the devaluation of the dollar and the decline in our foreign exchange rate, which caused a temporary spurt in exports.

Then, too, the liquor business was added.

The increased wage expenses under various codes and the price markups which attended them, had the effect of "driving in" much buying.

Unquestionably, the two outstanding "moves" during the first half were in (1) steel and automobile production, and (2) bank deposits. Both trace directly to government spending (except that code price-markups and strike fears helped the former.)

GOVERNMENT HELPED

You see, as the administration ladled out our money, the checks went to buy stream lined cars, while the borrowing made necessary on the Treasury's part piled up artificial credits in the banks. The latter largely constituted "excess reserves," which have recently been of record proportions.

But the banks have been unable to find sound borrowers, as is shown by the declining trend of bank loans, so the excess credit thus "created" remains unused. And when the government reduces its spending, the so-called "business activity" recedes.

We may say that the first half of 1934 was a great "pump priming" experiment (gamble). The New Dealers poured into the business pump (1) our government's credit and (2) the artificial "profit" that they wrote up on the gold hoard which they had seized. The chief lasting result is public debt.

NEWS BEHIND THE NEWS -:- By PAUL MALLON

'Brain Trusters' Looking Over 'Frosh Team'

WASHINGTON, July 3.—Mr. Roosevelt did as neat a job of getting out of the NRA building code as Houdini used to do with a strait-jacket.

That is the whole story behind the recent executive order authorizing contractors to bid 15 per cent less than the code price on government and private contracts.

The truth is that the code had skyrocketed building prices up to the 1929 price stratosphere and had ruined whatever chance the building industry had to get back on its feet this spring. Labor costs were upped way out of sight and some materials jumped as much as 300 per cent. That certainly did not encourage people to build.

The result was that, in May and June, the building industry was on a 25 per cent basis. That is its business was one-fourth of what it was in the same period of the years 1923, 2924 and 1925.

And most of that 25 per cent business it was doing was PWA fostered.

No other industry has gone down lower and stayed down longer in this depression.

SCIEME

The President could not very well ditch the code or change its price struggle. The industry would protest and anyway such a step would be an open retreat for the NRA.

So they fixed up an executive order. The excuse given for it was that the contractors were submitting identical bids to the government on various projects.

The tip on the inadequacy of that excuse is the fact that the order provides that, when a contractor bids down to 15 per cent below the code price on government projects, that price scale immediately becomes effective to all the consuming public.

Every insider knows the only ultimate result will be to lower building costs generally by 15 per cent.

It will give a much needed encouragement to private building.

RAH, RAH, RAH

One of the few remaining Brain Trusters looked over that list of 14 college professors summoned by Treasury Secretary Morgenthau the other day, and observed:

"I see they have called in the freshman team."

That designation will stick. The Morgenthau "Brain Trusters" will always hereafter be known in the inner circle as the freshman team. That is because only one of them has a rank above that of instructor. The varsity brain trusters brought in by Mr. Roosevelt were generally recognized leaders in particular fields of instruction and held high college jobs.

PURPOSE

The freshman team will spend the summer looking into corners of the Treasury where cobwebs have spread unmolested for years. It will also look under logs for worms and may find some.

As a result, it may have some minor effect on the reformation of the taxation system promised for some time within the next few years.

Otherwise it will be no more than a summer outing for the boys with the ferules.

EXIT

While these ferules are coming in, others have been going out virtually unnoticed.

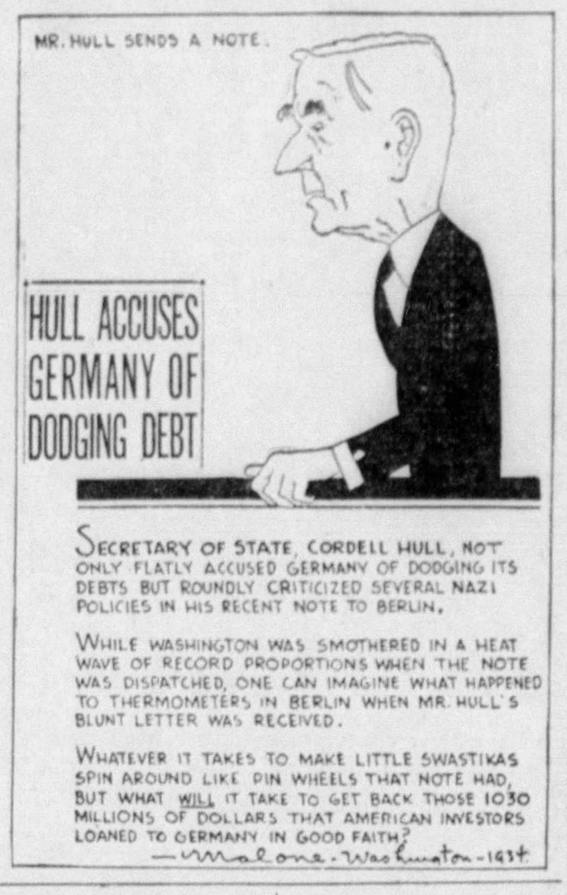
MR. HULL SENDS A NOTE.
HULL ACCUSES GERMANY OF DODGING DEBT
SECRETARY OF STATE, CORDELL HULL, NOT ONLY FLATLY ACCUSED GERMANY OF DODGING ITS DEBTS BUT ROUNDLY CRITICIZED SEVERAL NAZI POLICIES IN HIS RECENT NOTE TO BERLIN.
WHILE WASHINGTON WAS SMOTHERED IN A HEAT WAVE OF RECORD PROPORTIONS WHEN THE NOTE WAS DISPATCHED, ONE CAN IMAGINE WHAT HAPPENED TO THERMOMETERS IN BERLIN WHEN MR. HULL'S BLUNT LETTER WAS RECEIVED.
WHATEVER IT TAKES TO MAKE LITTLE SWASTIKAS SPIN AROUND LIKE PIN WHEELS THAT NOTE HAD, BUT WHAT WILL IT TAKE TO GET BACK THOSE 1030 MILLIONS OF DOLLARS THAT AMERICAN INVESTORS LOANED TO GERMANY IN GOOD FAITH?
—malone-Washington-1934

Roosevelt 'Pulled' Houdini On One Code

The first was Grace Abbott, of the Children's Bureau, who went to the University of Chicago. It is understood there was not room enough for both Miss Perkins and Miss Abbott in the Labor Department. It is such a small building.

Another departure back to college is that of Irwin Griswold, justice department advocate, who will teach law at Harvard. A third is another justice lawyer, Charles Bunn, who will teach at the university of Wisconsin law school.

None of these was either a brain truster or a new dealer.

SPEECH

The inner reaction to Mr. Roosevelt's radio speech was not as enthusiastic as had been expected.

Lots of telegrams and letters poured into the White House, but they did not carry the same eager tone which greeted his earlier radio talks. One reason was that the speech had nothing exciting in it.

It was intended to be an assurance to business against socialism and radicalism, while at the same time insisting on further social reform. Also, it was meant to be an explanation to the country for the President's unusual summer trip.

The idea now is to shut down on government activity as much as possible for at least a month in hopes that existing criticism and discontent will waste themselves away.

SLOGAN

The Democratic slogan for the Congressional campaign is to be:

"Are you better off today than you were a year ago?"

Mr. Roosevelt gave it to his followers in his radio speech. His political associates believe it will be very effective with large classes of people, and are planning to make the most of it.

No political campaigners of this modern era can touch the Roosevelt technique when it comes to making slogans.

(Copyright, 1934, by Paul Mallon.)

W. HOMESTEAD PAY IGNORED

West Homestead Council last night, after a stormy session in which they had been told they should resign, reinstated two policemen who had been dismissed by Burgess Richard H. Lawry, named a new borough treasurer, and forgot to make provision for borough employes who have received no pay since the first of the year.

The meeting was enlivened when Dr. John Sullivan and others denounced Council for the manner in which borough affairs are handled. Dr. Sullivan concluded with:

"You all ought to resign."

The police committee reinstated Desk Sergt. Robert Morrow and Patrolman Joseph Lichtenstein, dismissed last Tuesday by Burgess Lawry.

George F. Lloyd, borough treasurer, resigned because, he said, under the terms of the National Recovery Act, he cannot continue as an officer in the Monongahela Trust Company and hold the borough treasurer's job. Council named W. C. McClure to succeed him.

INSULL FLAYS SUIT BY U. S.

CHICAGO, July 3.—(AP.)—The government was charged today with "using a shotgun" to fight Samuel Insull.

Counsel for the deposed utilities magnate, under indictment for using the mails to defraud, asserted yesterday that from the broad nature of the government's charge, Insull might be accused of anything from a shell game or a Sunday school prank.

The plea was raised by Attorney Floyd E. Thompson in arguments for a bill of particulars, after Insull, apparently in better health and spirits than at any other time since his return from Turkey, pleaded innocence to the mail fraud charge. The court said a decision would be reached Monday.

Thompson referred to the "shotgun" clause in the indictment as a general catch-all under which the government might seek to prove anything not elsewhere alleged.

Fireworks Craze German War Vet, Kills Self

EAST ST. LOUIS, Ill., July 3.—(INS.)—A man who survived the bursting shells, poison gas and machine-gun fire of the World War, shot and killed himself here today because he could not stand firecrackers.

He was Fred Gundlach, 34, father of three children.

Since last February he had been ill and obsessed by a conviction that his neighbors were trying to kill him because he had served with the German army during the war, his wife said.

During the last several days the conviction that he was a marked man was strengthened by continual popping of fireworks near his home. Newspaper reports of the shooting of Nazi revolutionary leaders in Germany added to his nervousness, his wife said.

U. S. DROPS 225 LIQUOR CASES

Ninety indictments charging violations of the former national prohibition law, naming 225 men and women as defendants, have been nolle prossed in Federal Court during the last week, on motions by United States Attorney H. S. Dumbauld.

These cases were dropped by the District Attorney, on authority of Washington, due to repeal of the Eighteenth Amendment. All liquor violations are now being prosecuted in the Federal Court under the internal revenue act.

Archie Negleman, of Belle Vernon, a former federal prohibition agent, whose liquor conspiracy case was nolle prossed last week, yesterday was arraigned before the United States commissioner on a charge of violating the internal revenue act, at Regan, Westmoreland County, on June 9.

The commissioner reserved his decision pending further hearing. A decision is also pending on a charge against him of violating the revenue act at North Charleroi. In each case he was charged with operating an unlicensed still and concealing whisky which was untax paid.

ONE ARRESTED IN HILL RAID

M. Labovita, of 2306 Eldridge street, was to post bond today following a raid on a bottle supplies store at 11 Crawford street, in the Hill district, believed by liquor agents to be the headquarters of a bootleg liquor ring.

The raid was made late yesterday on the O. K. Bottles Supplies Company by five agents under the direction of Estey Jimcousky, district enforcement supervisor of the State Liquor Control Board.

More than 25 cases of bottles already labeled with alleged counterfeit stickers were found in a ramshackle building in the rear of the store. Jimcousky said more than a score of persons are believed to be connected with the "ring" and used the store as headquarters for over a decade.

LEGAL

LEGAL NOTICES

N. L. WYNARD, Attorney-at-law, 411 Jones Law Bldg. Notice is hereby given that application will be made to the State Department of the Commonwealth of Pennsylvania on July 9, 1934, by Lawrence B. McCabe, Margaret C. McCabe, John T. McCabe, Jr., and Frank L. Schaefer, for the charter of a proposed corporation to be named Lawrence B. McCabe Company and organized under the Business Corporation Law of the Commonwealth of Pennsylvania, approved May 2, 1933. The purpose or purposes for which said corporation is to be organized is doing business as undertakers and to manufacture, buy, sell, hire, use and otherwise deal in such goods, merchandise and equipment incident to said business and to have and exercise all the rights, benefits and privileges of the Act of Assembly. N. L. WYNARD, Solicitor.

FRANCIS A. [illegible], Attorney, 1107 American Bank Bldg., Pittsburgh, Pa. Notice is hereby given that the business and [illegible] heretofore conducted in the name of Josefa Kovacs, Mrs. Kovacs, in the city of Pittsburgh, Allegheny County, Pa., has been assumed by A. F. You are required to appear and answer the complaint on or before the 3rd Monday of August, 1934. Frank T. Collier, sheriff.

HARRY J. NEGLEY, Attorney, Standard Life Bldg. Notice that letters of administration, c. t. a., on the estate of Robert M. Phillips, late of Millvale, late of Fifth ward, Allegheny County, having been granted, all persons indebted to said estate will make payment and those having claims will present them to Colonial Trust Company, administrator, c. t. a., 414 Wood st., Pittsburgh, Pa.

CHARLES H. BOLZ, Attorney, 505 Columbia Bank Bldg. Notice that letters of administration c. t. a., on the estate of Emma C. Reed, deceased, late of Pittsburgh, Allegheny County, having been granted, all persons indebted to said estate will make payment and those having claims will present them to Colonial Trust Company, administrator, c. t. a., 252 Fourth ave., Pittsburgh, Pa.

H. C. SHIMER, Attorney, 1405 Commonwealth Bldg. Notice that letters testamentary on the estate of Elizabeth Krieg, deceased, late of Pittsburgh, Allegheny County, having been granted, all persons indebted to said estate will make payment and those having claims will present them to The Colonial Trust Company, executor, 414 Wood st., Pittsburgh, Pa.

DON F. D'IVERNOIS, Attorney, 508 Berger Bldg. Notice that letters testamentary on the estate of John Wellings, deceased, late of Pittsburgh, Allegheny County, having been granted, all persons indebted to said estate will make payment and those having claims will present them to Anna Grace Wellings, executrix, 614 Kirtland st., Pittsburgh, Pa.

JEWISH APPEAL NETS $101,673

Pittsburgh workers in the campaign to raise $100,000 for the United Jewish Appeal for German Relief ended their campaign last night when they met at the Y. M. & W. H. A. and reported they had gone over the top by raising $101,673. The national quota is $3,000,000, and speakers announced that Pittsburgh is the first city in the country to reach its local goal.

The drive opened June 3 with a banquet at which $67,000 was pledged.

Speakers last night were Dr. Ludwin B. Bernstein, director of the Federation of Jewish Philanthropies; the Rev. Dr. Herman Halperin, of the Tree of Life Synagogue, and Mrs. Karl Kaufmann. The meeting was attended by 600 women and 180 men workers.

A. F. OF L. WINS GAS WORKERS

Employes of 35 filling stations of the American Oil Company in Pittsburgh yesterday voted for a union affiliated with the American Federation of Labor as their National Recovery Administration collective bargaining representative. The union chosen was Gasoline Station Workers Local No. 19,204, of which Robert W. Zollinger is president.

The election, held in the Logan Armory, was carried out under the supervision of Hugh D. Friel, of Columbus, a conciliator of the United States Department of Labor, sent here several days ago.

E. J. Benge, personnel director of the American Oil Company, served as teller for the company's side. With others he declined to reveal the count of the vote.

+ OBITUARY +

George Flaccus.

Services for George Flaccus, vice president of the William Flaccus Oak Leather Company, were to be held in his home, 208 South Negley avenue, at 4 p. m. today. Mr. Flaccus died at his home Sunday. He was the son of William Flaccus, Sr., founder of the Oak Leather Company and one of the first prominent Pittsburgh tanners. He leaves his wife, Mrs. Minnie Flaccus; a son, George, of New York, and his granddaughter, Betty Flaccus.

Andrew Dean

Services for Andrew Dean, 53, husband of Ida Siefer Dean, will be held in the John F. Semmelrock funeral home, 1713 Sarah street, South Side, at 2 p. m. Thursday. Mr. Dean died in his home, 31 Uxor way, Sunday. He was a member of Lescallette Council No. 442, F. P. A. Besides his wife, Mr. Dean leaves his father, James Dean, a son, Edward; three daughters, Mrs. Sarah Baldinger, Stella and Grace Dean, four sisters and five brothers. Burial will be in South Side Cemetery.

Joseph P. Fichter.

Requiem high mass for Joseph P. Fichter, 49, of Kittanning pike, O'Hara Township, will be celebrated in St. Mary's Church, Sharpsburg, at 9 a. m. tomorrow. Mr. Fichter died suddenly at his home Sunday. He leaves his wife, Anastasia, and two brothers, Arthur and Horace Fichter, both of Sharpsburg. Burial will take place in St. Mary's Cemetery, Sharpsburg.

Mrs. Louisa C. Bornscheuer.

Services for Mrs. Louisa Bornscheuer, 82, who died yesterday, will be held in her home, 220 Charles street, Knoxville, at 2 p. m. Thursday. Mrs. Bornscheuer leaves her sons, Simon L. and Herman H. Interment will take place in South Side Cemetery.

Mrs. Catherine W. Rippl.

Mrs. Catherine Wulfetange Rippl, 69, of 514 Carolyn avenue, Bellevue, died today following a lingering illness. She was the widow of John Rippl, and had been a life-long resident of Bellevue.

Services will be held at 3:30 p. m. Thursday at the residence. Surviving are five children, John H., May, of Bellevue; Frank J., of Newport, Ky., Arthur W., of Brookline and Robert, of West View.

Emma C. Brodie.

Funeral services for Mrs. Emma C. Peifer Brodie were held in St. Paul's Cathedral this morning. She died Friday at her home, 3316 Dawson street. She was born in Pittsburgh and was a member of the Cathedral.

Besides her husband, Peter Brodie, she leaves two sons, Paul S. and Walter C. Brodie; a daughter, Miss Grace Brodie, and five brothers.

Frederick C. Rommel.

Frederick C. Rommel died yesterday at his home, 257 South Winebiddle street. Services will be held in the T. B. Moreland funeral home, North Highland avenue at Rippey street, at 11 a. m. Tuesday. Mr. Rommel leaves his wife, Mary Lynch Rommel.

Mrs. Stella G. Breckel.

Services for Mrs. Stella Greenwood Breckel, who died Sunday, will be held in her home, 404 Wabana street, North Side, at 2 p. m. Thursday. She leaves her husband, Fred J. Breckel.

MARRIAGE LICENSES

Walter Stahle ..... 1142 Strahley pl.	Bill Yurkovich ..... McKees Rocks
Clara Wermeyer ..... 1201 Strahley pl.	Mary Buyak ..... McKees Rocks
Joseph Shoaf ..... 305 E. Carson st.	John Samay ..... Detroit
Lillian Edson ..... 170 Henderson st.	Anna Popovich ..... Canonsburg
Adolph Maier ..... 1006 Bingham st.	Thomas Benner ..... 813 Blossom way
Ruth Hand ..... 2321 Sarah st.	Magdalen Nemecek ..... 1136 Voskamp st.
Milton Bakich ..... 1430 Breining st.	Dominic Vendura ..... 2643 Glenmawr ave.
Anna Canjuga ..... Wall	Mary Morrone ..... 3210 Milltown rd.
Anthony Petrone ..... 86 Wabash ave.	John Irwin ..... 5807 Wellesley ave.
Catherine Fritz ..... Pitcairn	Jean Snyder ..... 619 East End ave.
Pete Watchek ..... 2140 Noblestown rd.	Robert Watts ..... 3444 Ward st.
Anna Cribor ..... Crafton	Viola Shinn ..... 2436 Wylie ave.
Howard Diddle ..... East Liverpool, O.	William Bell ..... McKeesport
Rose Espey ..... 113 Kenova st.	Eleanor Rodgers ..... McKeesport
Michael Grieco ..... 8115 Conemaugh st.	Edward Schiernizauer, Jr. 2529 Larkins way
Catherine Mendicino ..... Trafford	Marie Grabowski ..... 2803½ Jane st.
Michael Frisbee ..... Cumberland, O.	Wilbur Bulcao ..... 1529 Tyndall st.
Elizabeth Mills ..... Brackenridge	Margaret Smith ..... 608 Chess st.
Michael Markwood ..... McKeesport	Ernest Grecco ..... 7001 Susquehanna st.
Louise Rarick ..... McKeesport	Mabel Buchner ..... 7747 Calhoun st.
Walter Hindman ..... Tarentum	John Romano ..... 25 Soffel st.
Blanche Sober ..... Tarentum	Mae Jones ..... 47 Belonda st.
Umberto Vallozzi ..... Monessen	Oscar Westfall ..... 504 Pettis st.
Virginia Como ..... Glassport	Magdalen Poelcher ..... 4561 Friendship ave.
Anthony Matulevic ..... Etna	Alvin Starkey ..... 16 East Erie st.
Anna Collins ..... Etna	Edith Mansfield ..... 804 E. Diamond st.
	Robert Mathiott ..... 144 Ruth st.
	Virginia Kelley ..... 717 Southern ave.
	Alton Douglas ..... 2791 Bergman st.
	Margaret Bassett ..... 156 Warrington ave.
	Abe Abrams ..... 1713 Arcena st.
	Helen Hickey ..... 1713 Arcena st.
	John Tate ..... 2234 Bedford ave.
	Julia Adkins ..... 2234 Bedford ave.
	Addison Holub ..... 348 Oakland ave.
	Margaret Sobek ..... Wilkinsburg
	Stephen Pierosh ..... Dearborn, Mich.
	Anna Gomolak ..... Clairton
	John Chapelsky ..... Butler
	Julia Smaretsky ..... Butler
	Gustave Wickman, Jr. ..... 37 Ruth st.
	Margaret Lyons ..... 37 Ruth st.
	Roland Sell ..... 1246 Dennisonview st.
	Mary Schmidt ..... 6913 Churchland st.
	James Bradley ..... 8367 Bricelyn st.
	Catherine Jones ..... 15 Alberta st.
	William Hayes ..... 834 Cherokee st.
	Miriam Hines ..... 336 N. Craig st.
	John Breen ..... 5719 Elwood st.
	Alice Weise ..... 114 Kirk ave.
	Robert Straub ..... Center ave.
	Pauline Rhodes ..... New Castle
	Edward McCloy, Jr. ..... Wilkinsburg
	Mae Henderson ..... 411 Jonathan ct.
	Jack Canner ..... Washington
	Gertrude Passink ..... New York

LAURA WHEELER DESIGNS

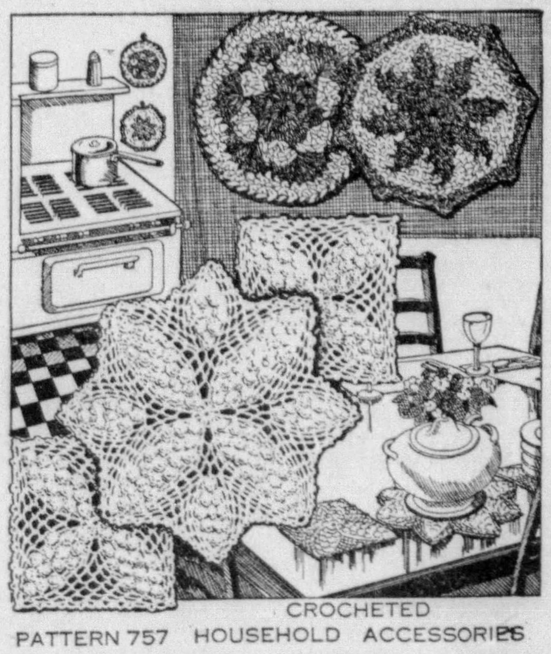

CROCHETED
PATTERN 757 HOUSEHOLD ACCESSORIES

Crochet steps to the fore and offers an attractive and practical solution, for the handling of hot dishes on the table and of hot pots and pans in the kitchen. The crochet potholders are made of the heaviest crochet cotton (the same as candlewicking). They are done in white and a color or two colors and so offer the chance to get another gay color accent in your kitchen. Needless to say, the heavy cotton makes it possible to do them in a jiffy. The hot plate mats (the large one measures 11 inches, the smaller one 6 inches) are in a popcorn design—nice, fat popcorns that protect the table and still makes a lovely design. The mats are made using a double thread—that's why they're so nice and thick! The string so commonly seen now in crochet is used. But even if they are an ample protection to the table, they still have sufficient openwork to set off the design.

Pattern 757 comes to you with complete directions for making the articles shown; illustrations of all stitches used; and material requirements.

Send 10 cents in stamps or coin (coin preferred) for this pattern to the Pittsburgh Sun-Telegraph Needlecraft Department, 82 Eighth eighth, New York, N. Y.

FARMERS DEPOSIT NATIONAL BANK

ESTABLISHED 1832

CAPITAL AND SURPLUS TWELVE MILLION DOLLARS

FIFTH AVENUE at WOOD STREET PITTSBURGH, PA.

STATEMENT OF CONDITION, JUNE 30, 1934

RESOURCES

Cash on Hand and Due from Banks	$14,256,653.85	
United States Government Securities	42,719,328.74	
	56,975,982.59	
United States Government Securities (To Secure Government and Municipal Deposits)	7,166,000.00	$64,141,982.59
United States Government Securities (To Secure Circulation)		3,000,000.00
Other Bonds and Securities	5,887,696.60	
Loans and Discounts	10,823,785.69	16,711,482.29
Interest Accrued on Investments		437,438.85
Bank Building		4,675,177.18
Other Real Estate		13,617.54
Overdrafts		57.80
		$88,979,756.25

LIABILITIES

Demand Deposits	$37,285,232.74	
Time Deposits	28,261,806.13	
	65,547,038.87	
United States Government and Municipal Deposits	5,585,416.35	$71,132,455.22
Circulation		2,858,900.00
Reserves for Taxes, Interest, Etc.		210,269.22
Capital	6,000,000.00	
Surplus	6,000,000.00	
Undivided Profits and Reserves	2,778,131.81	14,778,131.81
		$88,979,756.25

OFFICERS

Arthur E. Braun ..... President	Percy L. Adams ..... Assistant Cashier
Edward B. Coll ..... Vice-President	Elmer G. Ehmann ..... Assistant Cashier
Marcellus A. Kendall .. Vice-President	Charles H. Temme ... Assistant Cashier
Joseph H. Jones ..... Vice-President	George Zimmermann . Assistant Cashier
John M. Luther ..... Vice-President	Franklin Coar ..... Assistant Cashier
John S. Smith ..... Vice-President	Everett M. Jones ... Assistant Cashier
Mervyn E. Boyle ..... Cashier	Charles V. Merriman, Mgr. Bond Dept.

DIRECTORS

Arthur E. Braun	John G. Frazer	Sidney S. Liggett
George H. Clapp	Charles W. Friend	William L. Monro
George L. Craig	James B. Haines, Jr.	Frank R. Phillips
Maurice Falk	James E. Lewis	Andrew W. Robertson
William C. Fownes, Jr.		William Walker

SPECIALIZING FOR 102 YEARS IN COMMERCIAL BANKING

"MY SALE AD IN THE SUN-TELEGRAPH SOLD THREE PERSIAN KITTENS"

MRS. E. J. SEABROOK, WESTOVER, PA.

LEGAL

LEGAL NOTICES

TO HOLDERS OF SECURITIES OF OR CLAIMS AGAINST GEARS AND FORGINGS, INCORPORATED, AND TO WHOMSOEVER ELSE IT MAY CONCERN.

A plan of reorganization has been filed with the United States District Court for the Northern District of Ohio, Eastern Division. A copy of the said plan and other information can be obtained from the secretary of the committee. An order to show cause has been issued by the court fixing 10 a. m., July 10, 1934, in the courtroom of the Honorable Paul Jones, Federal Building, Cleveland, Ohio, as the time and place for hearing (1) on the fairness of the terms and conditions of the plan and of the reorganization agreement, the bondholders protective agreement, relating to the first mortgage 6½ sinking fund gold bonds of Gears and Forgings, Incorporated, and the debenture holders' protective agreement relating to the debentures of Gears and Forgings, Incorporated, and (2) as to ordering sale of property [illegible] plants and equipment located outside of Cuyahoga County, Ohio, by the receiver.

A. H. FIEBACH,
[illegible] COOKE,
R. M. KUHNS.

As a reorganization committee, appointed by said United States District Court.
R. M. KUHNS, Secretary of Committee,
1122 Guardian Building, Cleveland, Ohio.

J. BOYD DUFF, Jr., Attorney, 1303 Law & Finance Building. Notice that letters testamentary in the estate of Severin Konstanzer, deceased, late of Pittsburgh, Allegheny County, having been granted, all persons indebted to said estate will make payment and those having claims will present them to Amelia K. McDonald, 114 Gneiss street, Pittsburgh, Pa., and Ernst H. Konstanzer, 912 Grandview ave., Pittsburgh, Pa., Executors.

WILLIAM HUNTER, Attorney, 1064 Frick Bldg. Notice that letters testamentary on the estate of Annie Lingle, deceased, late of Blawnox Borough, Allegheny County, having been granted, all persons indebted to said estate will make payment and those having claims will present them to George Lingle and Eva Lingle, Executors, 423 Walnut street, Blawnox Borough, Pa.

BESSIE K. BACK & WILLMANN, BURNS & BACK, Attorneys, 712 Berger Bldg. Notice that letters of administration on the estate of Anna M. Grubbs, deceased, late of Pittsburgh, Allegheny County, having been granted, all persons indebted to said estate will make payment and those having claims will present them to John W. Grubbs, Administrator, 5803 Margaretta st., Pittsburgh, Pa.

J. L. CANNON, Attorney, 1245 Oliver Building. Notice that letters testamentary on the estate of Frederick Jacob, deceased, late of Pittsburgh, Allegheny County, having been granted, all persons indebted to said estate will make payment and those having claims will present them to Minnie L. Bretch and Annie E. Juhner, Executrices, 308 Marshall avenue, Pittsburgh, Pa.

WALTER P. RAINBOW, Attorney, 809 Park Building. Notice that letters testamentary on the estate of Rachel A. Bergman, deceased, late of Leetsdale Borough, Allegheny County, having been granted, all persons indebted to said estate will make payment and those having claims will present them to Arthur D. Bergman, Executor, Leetsdale, Pa.

MARTIN CROISSANT, Attorney, 315 Fourth avenue. Notice that letters testamentary on the estate of Adam A. Stoerkel, deceased, late of Pittsburgh, Allegheny County, having been granted, all persons indebted to said estate will make payment and those having claims will present them to William Stoerkel, Executor, 344 Linnview avenue, Pittsburgh, Pa.

JOHN F. COX, Attorney, 1015 Berger Building. Notice that letters of administration on the estate of Margaret O'Keefe, deceased, late of Pitcairn, Allegheny County, having been granted, all persons indebted to said estate will make payment and those having claims will present them to Daniel O'Keefe, Administrator, Pitcairn Borough, Pa.

E. B. STRASSBURGER, Attorney, 2503 Grant Building. Notice that letters testamentary on the estate of Flora A. Bibo, deceased, late of Pittsburgh, Allegheny County, having been granted, all persons indebted to said estate will make payment and those having claims will present them to Ruth Bibo Amshel, Executrix, 2032 Wendover street, Pittsburgh, Pa.

WELLER, WICKS & WALLACE, Attorneys, 915 Park Building. Notice that letters testamentary on the estate of Mildred A. Martin, deceased, late of Pittsburgh, Allegheny County, having been granted, all persons indebted to said estate will make payment and those having claims will present them to Alice Moore Davies, Executrix, 301 Charles st., Pittsburgh, Pa.

A. MORRIS GINSBERG, Attorney, 218 Bakewell Building. Notice that letters of administration on the estate of Sarah Lindenberg, also known as Sarah Holstein, deceased, late of Pittsburgh, Allegheny County, having been granted, all persons indebted to said estate will make payment and those having claims will present them to Nathan Holstein, Administrator, 1209 Plaza Building, Pittsburgh, Pa.

R. F. SAMPLE, Attorney, 1327 Park Building. Notice that letters testamentary on the estate of Emma Moorhead Ross, deceased, late of Richland Township, Allegheny County, having been granted, all persons indebted to said estate will make payment and those having claims will present them to William E. Ross, Valencia, Pa., and Henry Ralston, Gibsonia, Pa., Executors.

WILLIAM H. LEAHY, Attorney, 925 Frick Building. Notice that letters testamentary on the estate of William C. Wilbert, deceased, late of Pittsburgh, Allegheny County, having been granted, all persons indebted to said estate will make payment and those having claims will present them to William H. Leahy, Executor, 925 Frick Building, Pittsburgh, Pa.

REED, SMITH, SHAW & McCLAY, Attorneys, Union Trust Building, Pittsburgh, Pa. Notice that letters testamentary on the estate of Harry J. Parker, also known as H. J. Parker, deceased, late of Pittsburgh, Allegheny County, having been granted, all persons indebted to said estate will make payment and those having claims will present them to Josephine Parker Sharp, George Parker and The Union Trust Company of Pittsburgh, Union Trust Building, Pittsburgh, Pa., Executors.

JOHN A. METZ & JOHN A. METZ, Jr., Attorneys, 709 Jones Law Building. Notice that letters testamentary on the estate of D. E. Bostwick, deceased, late of Borough of Dormont, Allegheny County, having been granted, all person indebted to said estate will make payment and those having claims will present them to Wilhelmena Bostwick and Malcolm E. Bostwick, Executors, Dormont, Pa.

PETER M. LIPPERT, Attorney, 811 Jones Law Bldg. Notice that letters of administration c. t. a. on the estate of Louis Kimmel, deceased, late of Pittsburgh, Allegheny County, having been granted, all persons indebted to said estate will make payment and those having claims will present them to J. E. Blattner, Administrator c. t. a., 1323 Franklin st., Pittsburgh, Pa.

JOHN F. CONLEY, Attorney, 973 B. Union Trust Bldg. Notice that letters testamentary on the estate of Owen Naughton, deceased, late of Carnegie, Allegheny County, having been granted, all persons indebted to said estate will make payment and those having claims will present them to William Edward Naughton and Lawrence James Naughton, Executors, 511 Hulton st., Carnegie, Pa.

ARTHUR J. SULLIVAN, Attorney, 3116 Jenkins Arcade. Notice that letters testamentary on the estate of Minnie A. Sullivan, deceased, late of Mt. Lebanon, Allegheny County, having been granted, all persons indebted to said estate will make payment and those having claims will present them to J. C. Sullivan, Executor, 316 Akron ave., Mt. Lebanon, Pa.

WELLER, WICKS & WALLACE, Attorneys, 915 Park Bldg. Notice that letters testamentary on the estate of Walter Hayes Scott, deceased, late of Dormont, Allegheny County, having been granted, all persons indebted to said estate will make payment and those having claims will present them to Edith Myrtle Scott, Executrix, 1311 Hillsdale ave., Dormont, Pa.

GEORGE E. MORCROFT, Attorney, 603 Farmers Bank Building. Notice that letters testamentary on the estate of Sarah Rebecca Johnson or Sarra Rebecca Johnson, deceased, late of Bellevue, Allegheny County, having been granted, all persons indebted to said estate will make payment and those having claims will present them to F. H. Perry, Executor, 47 South Harrison ave., Bellevue, Pa.

NOTICE that letters testamentary on the estate of Carl Frederick Koch or Frederick Koch, deceased, late of Mt. Oliver, Allegheny County, having been granted, all persons indebted to said estate will make payment and those having claims will present them to Anna Margaretha Koch, 124 Margaret st., Mt. Oliver Borough, Pittsburgh, Pa.

STRASSBURGER & McKENNA, Attorneys, 2503 Grant Bldg. Notice that letters of administration on the estate of Delia Keane or Delia M. Keane, deceased, late of Pittsburgh, Allegheny County, having been granted, all persons indebted to said estate will make payment and those having claims will present them to Patrick Keane, Administrator, 1011 Franklin st., North Side, Pittsburgh, Pa.

STRASSBURGER & McKENNA, Attorneys, Grant Bldg. Notice that letters testamentary on the estate of Joseph F. Erny, deceased, late of Pittsburgh, Allegheny County, having been granted, all persons indebted to said estate will make payment and those having claims will present them to Clara Lavrent Erny, executrix, 5619 Stanton ave., Pittsburgh, Pa.

HERMAN W. KAUFMANN, Attorney, 913 Berger Bldg. Notice that letters testamentary on the estate of Cecelia M. Kaufmann or C. M. Kaufmann, deceased, late of Pittsburgh, Allegheny County, having been granted, all persons indebted to said estate will make payment and those having claims will present them to Herman W. Kaufmann, executor, 2020 Fifth ave., Pittsburgh, Pa.

J. WEINMAN CRATTY, Attorney, 706 Law and Finance Building. Notice that letters testamentary on the estate of Thressa J. Eaglen, deceased, late of Wilkinsburg, Allegheny County, having been granted, all persons indebted to said estate will make payment and those having claims will present them to Edward J. Eaglen, Executor, Whitney ave., Wilkinsburg, Pa.

J. FRANK PEFFER, Attorney, 720 Park Building. Notice that letters of administration on the estate of Samuel Keith, deceased, late of Turtle Creek Borough, Allegheny County, having been granted, all persons indebted to said estate will make payment and those having claims will present them to Clair Keith, Administrator, 921 Oak st., Turtle Creek, Pa.

SUN-TELEGRAPH CLASSIFIED WANT ADS

"Just the Results You Need"

Phone Your Ads and Charge Them.
—GRANT 5400—
"As Easy As Sending a Telegram."

Local WANT AD Rates:

1 Consecutive Days .... [illegible] a Word
3 to 6 Consecutive Days .... [illegible] a Word
1 to 2 Consecutive Days .... [illegible] a Word

DEATH NOTICES:

Including Funeral Notices, Cards of Thanks, In Memoriam, and other Vital Notices.
Per Agate Line (Six words to Line) [illegible]

SITUATIONS WANTED:

[illegible] Consecutive Days .... [illegible] a Word
[illegible] Consecutive Days .... [illegible] a Word
1 Insertion .... [illegible] a Word
(Minimum Charge, [illegible])

CHURCH ANNOUNCEMENTS:

Classified .... [illegible] per Agate Line

CANCELLATIONS AND CORRECTIONS:

Must be telephoned to the Want Ad Service Department between the hours of 8:30 A. M. and 5:30 P. M.

When orders for cancellation or correction are made over the telephone, confirmation should be sent immediately by letter to the Classified Advertising Manager.

A "Cancellation Number" is given to persons authorizing cancellation. This number should be kept by advertiser as a record of the transaction, for use in case of dispute or verification until payment is made.

Notice of typographical errors must be given in time for correction before the second insertion. The Sun-Telegraph will not be responsible for more than one incorrect insertion of advertisement.

BOX NUMBER REPLIES:

The Sun-Telegraph maintains a complete and efficient "Box Number" service for the accommodation of classified advertisers, without extra charge. The Box Number, in lieu of advertiser's own address, is counted as two words in figuring cost of advertisements. Answers may be picked up at the Sun-Telegraph Main Office at Telegraph Square or at the Fifth Ave. Branch Office corner Market. If replies to box number advertisements are to be mailed, postage must be paid for by advertiser.

ORDERING YOUR WANT AD:

You may MAIL your ad to "Classified Advertising Manager, Sun-Telegraph, Pittsburgh, Pennsylvania," or you may BRING it to the Sun-Telegraph Main Office at Telegraph Square or the Accommodation Office, corner Fifth Ave. and Market St.; or you may PHONE your Want Ad and CHARGE it to Grant 5400, "Want Ad Department." Use the method most convenient to you.

SPECIAL PERSONAL SERVICE:

If you have some special need for which you require personal counsel on copy at your home or office, just call the Classified Advertising Manager and ask to have representative call. No extra charge.

CONTRACT RATES:

The Sun-Telegraph will submit to any professional advertiser special schedule of rates on yearly basis.

FOR ADDITIONAL INFORMATION ABOUT RATES AND SERVICE —WRITE OR PHONE— Classified Advertising Manager, Pittsburgh Sun-Telegraph

Memory Test

Answers to yesterday's Sports Memory Test questions follow:

1—Ted Kleinhans, Cincinnati pitcher, gave up his studies for the Lutheran ministry to become a baseball star.

2—The most one-sided shutout game on record in the National League is Old Hoss Radbourne's 26-0 victory over the Phillies, in 1883.

3—Tony Freitas, of the Reds, is the smallest pitcher in the major leagues. He is only 5 feet 7 inches tall and weighs only 156 pounds.

4—Three racers were killed in the Indianapolis Speedway race last year.

5—Babe Ruth was the star of last year's major league all-star game, his home run helping the American League team to win, 4-2.

(See today's questions in Sports Section.)

LEGAL

LEGAL NOTICES

IN the District Court of the United States for the Western District of Pennsylvania.

In the Matter of Arrow Press Corporation, No. 18793 in Bankruptcy.

NOTICE TO STOCKHOLDERS AND CREDITORS OF ARROW PRESS CORPORATION

Notice is hereby given that on June 23, 1934, Arrow Press Corporation, a Pennsylvania Corporation, located and doing business in Pittsburgh, Pa., filed its petition for leave to submit a plan of reorganization under Sections 77A and 77B of the Bankruptcy Act as amended by the Act of Congress, approved June 7, 1934; and that by order of said Court a hearing will be held before the said Court at Pittsburgh, in the said Western District, on the 17th day of July, 1934, for the purpose of acting upon the continuance of the debtor corporation in possession of its property and assets, or the appointment of trustees of the debtor's estate, or such action as the Court may deem advisable, and pending further order of the said Court, all creditors or any other persons are restrained from in any manner levying upon, attaching, selling, disposing of, transferring or interfering with the property and assets of the debtor corporation, or from disturbing or interfering with the possession, management or conduct of the business or operation of the properties of the debtor corporation.

ARROW PRESS CORPORATION,
Patterson, Crawford, Arensberg & Dunn, Solicitors,
1404 First National Bank Building, Pittsburgh, Pa.

TO Edgar Ebell, of 1206 North Negley ave., Pittsburgh, Pa., County of Allegheny, State of Pennsylvania, and all others whom it may concern:

General Motors Acceptance Corporation have seized, in accordance with the terms and conditions of a certain conditional sales lease contract, dated June 14, 1933, between Edgar Ebell and Schenectady Buick Company and thereafter duly assigned by said Schenectady Buick Company to General Motors Acceptance Corporation, under date of June 14, 1933, for a valuable consideration:

Make, Buick; model, 1932 Conv. Coupe. Serial No. 2633880; motor No. 2735057. Together with all added and substituted parts and equipment, on account of default in payment of notes due on same and will sell same at public auction to the highest bidder on the 9th day of July, 1934, at 10 o'clock a. m. at G. M. A. C., Baum blvd. at Craig st., in accordance with the terms and provisions of said conditional sales contract and the personal property law and all the laws of the State of New York.

The seller reserves the right to bid at this sale.

Dated June 27, 1934, Pittsburgh, Pa.
GENERAL MOTORS ACCEPTANCE CORPORATION.
A. J. Fisher, Representative.

VINCENT BALDAUF, Attorney-at-Law, 608 House Bldg. In the Court of Common Pleas of Allegheny County, Pa. No. 705 January Term, 1932. In re estate of Sylvester B. Coates, alleged weak-minded person, now deceased. Notice is hereby given that the first and final account of Potter Title and Trust Co., Guardian, appointed by the above court at the number and term aforesaid was filed in said court on April 16, 1934, and that unless exceptions are filed thereto, on or before July 17, 1934, the account may be confirmed and any balance for distribution may be ordered distributed to those entitled to said funds. Potter Title and Trust Co., Guardian.

ALBERT BARNES SMITH, Attorney, St. Nicholas Bldg. Notice that letters testamentary on the estate of Elizabeth J. Swick, deceased, late of Pittsburgh, Allegheny County, having been granted, all persons indebted to said estate will make payment and those having claims will present them to John Wesley Swick, Executor, 2151 Fairland st., Pittsburgh, Pa.

BIALAS, RYAN, IRONS & McINTYRE, Attorneys, 2600 Grant Bldg. Notice that letters testamentary on the estate of Charles B. Gray, deceased, late of Pittsburgh, Allegheny County, having been granted, all persons indebted to said estate will make payment and those having claims will present them to Ellen Gray, executrix, 1019 Devonshire rd., Pittsburgh, Pa.

NOTICE that letters testamentary on the estate of William Morgenstern, deceased, late of Pittsburgh, Allegheny County, having been granted, all persons indebted to said estate will make payment and those having claims will present them to Allegheny Trust Company, Executor, 413-415 Federal st., N. S., Pittsburgh, Pa.

STRASSBURGER & McKENNA, Attorneys, 2503 Grant Bldg. Notice that letters testamentary on the estate of Catherine Rogers, deceased, late of Greentree Borough, Allegheny County, having been granted, all persons indebted to said estate will make payment and those having claims will present them to Hugh Rogers, executor, R. D. Crafton, Pa.

LEGAL

LEGAL NOTICES

PAUL J. O'DONOVAN, Attorney, Grant Bldg. Notice that letters of administration c. t. a. on the estate of Margaret L. Walsh, deceased, late of Pittsburgh, Allegheny County, having been granted, all persons indebted to said estate will make payment and those having claims will present them to Mary Walsh, administratrix, c. t. a., 2713 [illegible] ave., Pittsburgh, Pa.

BIDS WANTED

The Borough of Tarentum will receive bids until July 9, 1934, at 8 p. m., eastern daylight saving time, for the purchase and removal of a two and half (2½) story modern frame dwelling, [illegible] feet 6 inches over all, [illegible] and back, slate roof, front and rear porches, equipped with hot air furnace, located at 401 Fifth avenue, Tarentum, Pa.

Successful bidder will be required to [illegible] bond with surety in the sum of $500 to indemnify the borough for all damages.

Certified check in the sum of $100 must accompany each bid.

Council reserves the right to reject any or all bids.

Borough of Tarentum,
R. G. Ross, Secretary.

OFFICIAL—COUNTY

Pittsburgh, Pa., July 3, 1934.

Sealed proposals will be received at the office of the Controller of Allegheny County until 11 o'clock, a. m., E. S. T. (12:00 o'clock noon, daylight saving time), Tuesday, July 17, 1934, for the following:

PAINTING INTERIOR WALLS OF COUNTY BUILDING.
WOVEN CHAIN LINK FENCE.
CALCIUM CHLORIDE.
PLUMBING WORK—COUNTY JAIL.

Special bidding blanks and envelopes for use of bidders, instructions and conditions regulating bidding, specifications, form of bond which successful bidder must furnish may be had on application at the office of the Department of Property and Supplies, Room 207 Court House, Pittsburgh, Pa.

Proposals must be accompanied by a certified check or bond in the amount set forth in instructions to bidders, as evidence that the bidder will accept and carry out the conditions of the contract in case of award.

The County Commissioners reserve the right to reject any and all bids.

ROBT. G. WOODSIDE,
County Controller.

VITAL NOTICES

DEATH NOTICES 1

BAKER-McCHESNEY — Monday, July 2, at 10:45 p. m., LURA K. BAKER McCHESNEY, aged 66 years, mother of Helen Means and Jean Trimble. Services at her late residence, 17 Florence avenue, Bellevue, Thursday, July 5, at 2 p. m. D. S. T. Interment private.

BORNSCHEUER-CLAUS—Monday, July 2, 1934, at 8:30 a. m., LOUISA CLAUS BORNSCHEUER, widow of Simon Bornscheuer, aged 82 years, mother of Simon L. and Herman E. Bornscheuer. Services Thursday at 2 p. m. at the family home, 230 Charles street, Knoxville, via Knoxville car to Knox avenue. Friends are invited. Interment in South Side Cemetery.

BOURNE—Monday, July 2, 1934, at 10 p. m., ELIZABETH BOURNE, sister of Mrs. Fannie M. Odell, of Pittsburgh, and Mrs. Ida B. Jones, of Avalon. Funeral services at her late residence, 852 Western avenue, North Side, Thursday afternoon at 2:30 o'clock.

BRAUNLICH—Tuesday, July 3, 1934, at 2:50 a. m., WILLIAM K. BRAUNLICH, husband of Kathryn E. Wagner Braunlich and father of William H. and W. Karle Braunlich, aged 57 years. Funeral from his home, 4140 Perrysville avenue, North Side, Friday afternoon at 2:30 o'clock. Friends invited.

BRECKEL—Sunday, July 1, 1934, at 11 p. m., STELLA GREENWOOD BRECKEL, wife of Fred J. Breckel. Funeral from her home, 404 Wahena street, North Side, Thursday afternoon at 2 o'clock. Friends invited.

BULLIONS—Tuesday, July 3, 1934, at 8 a. m. at the Pittsburgh Hospital, GEORGE L. BULLIONS, Jr. Funeral services at the residence of his parents, 109 Lincoln avenue, Edgewood. Time to be announced later. (Uniontown and Washington, Pa., papers please copy.)

CAMPBELL—Monday, July 2, 1934, at 5:45 p. m., JOHN C., beloved husband of Mary McSwiggan Campbell and father of Anna Mae Campbell. Funeral from his late residence, 1209 Grandview avenue, Duquesne Heights, Friday, July 6, at 8:15 a. m. Solemn high mass of requiem at St. Mary's of the Mount Church at 9 a. m. Friends invited.

FICHTER—Suddenly, Sunday, July 1, 1934, at 6 p. m., JOSEPH P., beloved husband of Anastasia Fichter (nee Hergenroeder), in his 49th year. Funeral from the family home, Kittanning pike, O'Hara Township, near Sharpsburg, Wednesday, July 4, at 8:15 a. m. Solemn high mass at St. Mary's Church at 9 o'clock. Friends invited.

FLACCUS—Sunday evening, July 1, 1934, at 8:10 o'clock, GEORGE, husband of Minnie Wiese. Services at his residence, 208 South Negley avenue, East End, Tuesday afternoon at 4 o'clock. Interment private.

HELINE—Suddenly, Sunday, July 1, 1934, at 1:45 p. m., MARTHA STAND HELINE, widow of John G. Heline, in her 65th year. Funeral services at her late residence, 122 Tenth street, Turtle Creek, Pa., Thursday, July 5, at 2:30 p. m. Friends invited.

HELMBRECHT—Monday, at 3:55 p. m., HILDA, beloved daughter of Louis L. and Christina Zuechel Helmbrecht, aged 5 years, 4 months. Funeral from the parents' home, 2131 Salisbury street, Sixteenth Ward, Thursday at 8:30 a. m. Angel high mass at St. Henry's Church at 9 o'clock. Friends invited.

HEMMINGER—Monday, July 2, at 8 p. m., MARY McDONALD HEMMINGER, aged 50 years, wife of Harry M. Hemminger. Funeral Thursday at 8:30 a. m. at Hunter, Edmundson & Striffler Co. home, 600 Market street, McKeesport, with requiem mass at St. Peter's Church at 9 a. m. Interment in new St. Joseph Cemetery.

HERZOG—Tuesday, July 3, 1934, at 1:00 a. m., at her home, 5854 Forbes street, Squirrel Hill, ELISE HERZOG, widow of William Herzog, in her 77th year. Funeral service will be held at the Abraham Lippman Memorial chapel, West View Cemetery, Wednesday, July 4, at 2 p. m.

JONES—Monday, July 2, 1934, at 4:40 p. m., OLIVE M. JONES, sister of Lynne Jones Hinkle. Private services at the parlors of William Slater & Sons, Mt. Washington, Thursday, July 5, at 2 p. m. Interment private.

KINNEY—Monday, July 2, 1934, at 8 p. m., MYRTLE HILLEN KINNEY, widow of James Kinney, daughter of the late Ann McCabe Hillen and niece of Mrs. Price, Mrs. Honeywell and Mrs. McCully. Friends received at the parlors of William Slater & Sons, Virginia avenue and Kearsarge street, Mt. Washington, until Thursday, July 5, at 8:30 a. m. Interment in Calvary Cemetery.

MANNKA—Monday, July 2, MARIE, beloved wife of Carl William Mannka (nee Eck), of 1412 Adams street. Services Thursday at 2 p. m. at the Blattner funeral home, 1323 North Franklin street. Friends invited.

MILLER—Sunday, July 1, at 3:25 a. m., ANNIE HAMMILL, wife of J. Gus Miller and mother of Kelty, Charles, Hazel and Gus, Jr. Funeral from the family home, 5163 Hillcrest street, July 4, at 8:15 a. m. High mass of requiem at St. Lawrence's Church at 9 a. m. Friends are invited.

M'MORRAN—Sunday, July 1, 1934, ALEXANDER, at the residence of his daughter, Mrs. Harry Shaw, Lincoln, Ill. Services at McNary funeral home, Canonsburg, Pa., 10 a. m., Thursday, July 5. Friends invited.

RIPPL — CATHERINE WULFETANGE, widow of John Rippl; mother of Frank J., John H., Arthur W., May and Robert Rippl, Monday, July 2, at 11 p. m. Services at her late residence, 514 Carolyn avenue, Bellevue, Thursday, at 3:30 p. m.

ROMMEL—Monday morning, July 2, 1934, at 8 o'clock, FREDERICK C., husband of Mary Lynch Rommel, of 237 South Winebiddle avenue, East End. Remains at the home of the T. R. Moreland Co., North Highland avenue at Rippey street, East End, where services will be held Thursday morning at 11 o'clock. Interment private.

SCHWAB—Monday, July 2, 1934, at 11:30 p. m., KEZIAH JANE SCHWAB (nee Gibson), widow of Jacob W. Schwab, aged 87 years. Survived by the following children, Mrs. Hattie Webster, of New Westminster, B. C.; Mrs. Mamie Watts, Jersey City, N. J.; Leonard A., of Culmerville, Pa., and Charles E., of Bradford, Pa.; one brother, A. R. Gibson, of Valencia, Pa. Funeral services at the home of her daughter, Mrs. John M. Greer, 102 Wood street, Tarentum, Pa., Thursday, July 5, at 2:30 p. m., D. S. T. Interment at East Union Cemetery. Friends invited.

LODGE NOTICES 2

Members of Lodge No. 45, F. & A. M., are requested to meet at 331 Fourth avenue, Pittsburgh, Thursday, July 5, 1934, at 10:30 a. m., for the purpose of attending the funeral of our late brother, Past Master Frederick C. Rommel.

By order of the worshipful master.
JOHN M. HUSTON, Secretary.

FUNERAL DIRECTORS 5

FUNERALS COMPLETE FROM $100 UP
Grime & Blair
4712 Main St. Schenley 2000.

ARTHUR A. SHAW—Efficient day and night service. Hancock extension. Vandergrift 359.

CEMETERIES AND MAUSOLEUMS 7

ALLEGHENY COUNTY MEMORIAL PARK INFORMATION PHONE ATLANTIC 9847.

MOUNT ROYAL MAUSOLEUM Entombment space available. AT 3629.

MENTION THE SUN-TELEGRAPH WHEN ANSWERING ADVERTISEMENTS.

PUBLIC NOTICES

LOST AND FOUND 10

LOST AND FOUND SERVICE BUREAU. If you have found something and you do not wish to advertise, please call Grant 5400. [illegible]

CALL GRANT 5400.

BLACK handbag containing [illegible], South Park road. Reward. [illegible]

DIAMOND bar pin, lady's. Fourth vicinity Fourth and Wood; reward. [illegible]

DINNER RING—Lady's, [illegible] diamonds, [illegible] end of May. No questions asked. Valued [illegible] Reward. [illegible]

EYE GLASSES—Lady's, [illegible] Reward. [illegible]

FRATERNITY PIN, Sigma Chi, gold, white enamel cross, [illegible]

LOST—Black rat terrier, [illegible] Phone Locust [illegible] or Lehigh [illegible]

MALE dog, part shepherd, black and white, [illegible] Thursday; reward. MA 1874.

ORANGE SABLE Pomeranian, female, [illegible] Reward. [illegible]

WRIST WATCH—Elgin, gentleman's, between Davis Drug and Cedar blvd., Mt. Lebanon. Reward. Locust 2313.

FOUND ON STREET CARS AND BUSES

MONDAY, JUNE 25.
Money, route 87.
Purse, route 65.
Purse, route 93.
Purse, route 81.
WEDNESDAY, JUNE 27.
Wallet, route 71.
THURSDAY, JUNE 28.
Glasses, route 38.
Purse, route 40.
Purse, route 80.
Watch, route 14.
FRIDAY, JUNE 29.
Money, route 14.
SATURDAY, JUNE 30.
Cameo pin, route 6.
SUNDAY, JULY 1.
Purse, route 85.
Glasses, route 58.
Bag, route 74.
MONDAY, JULY 2.
Purse, route 47.
Purse, route 58.
Purse, route 76.

Information concerning these articles may be had by calling Pittsburgh Railways Company, Lost Department, Grant 7400. Ask for Extension 148.

MENTION THE SUN-TELEGRAPH WHEN ANSWERING ADVERTISEMENTS.

BUSINESS PERSONALS 12

PUBLIC SALE

We will offer for sale at public auction, for the account of whom it may concern, on Friday, July 6, 1934, at 11:00 a. m., daylight saving time, at our office, Fifth and Oakland avenues, Pittsburgh, Pennsylvania, 248 shares of F. H. Hill Company, Incorporated, common stock. The right is reserved to reject any or all bids. Terms cash.

Forbes National Bank of Pittsburgh, Pa.

LIQUOR

Has its use brought you anything but grief, misery and shame? There is a way to correct this. Try the safe, humane and sure treatment.

THE SHADY SIDE SANITARIUM.
EM. 9382 6309-11 Marchand st.

CASH BIGGEST PRICES Paid for Old Gold, Silver, Bridgework and Platinum.
Gallinger's, 929 Liberty Ave.
ESTABLISHED OVER 80 YEARS

Cash $35 oz. For Gold
Less Refining Charges. Silver, Diamonds.
COOPER GOLD REFINING CO.
304 CLARK BLDG AT 4646

CASH For Old Gold AND SILVER
APPLEBAUM & SON, Gold Refiners
210 KEENAN BLDG.

CERTIFIED SPIRITUALIST READER. Mrs. Shirley tells everything you want to know pertaining to one's everyday life; private readings daily 10 to 9. 811 Linden ave., East Pittsburgh.

CASH FOR OLD GOLD
H. & L. GOLD REFINING CO.
515 CLARK BLDG. AT 0631.

MADAM LEE gives you free reading and advice on all affairs of life with purchase of horoscope. Hours 9 a. m. to 9 p. m. daily. 5807 Penn ave.

MRS. ALICE PARKER, Spiritual and Divine Healer. Tells what you want to know and find out without asking a question. 4524 Fifth at South Craig st.

IF YOU are in need of money at a lawful rate of interest, call Atlantic 8167 and ask for Mr. Kent. Strict privacy assured.

DIVORCES IN MEXICO—Ten days; free information. International Law Office, First National Bank Bldg., El Paso, Tex.

GERTRUDE BAUER, Spiritual advisor. Meetings Tuesdays, Fridays 8 p. m. Montrose 4201. 201 Shady ave.

MRS. ROGERS — Spiritual advisor; questions answered before asking. 6440 Frankstown ave. Hiland 0216-W.

DR. KOLER, 931 Liberty ave. Skin, blood, urinary and private diseases of men. Free treatment. Medicines $1.

DRESSMAKING, quilting; handmade quilts for sale. 519 Lockhart st. Fairfax 2914.

WARTS—Moles, corns, callouses removed painlessly. 625 North Negley ave. Montrose 1961.

TIRED, nervous? Try the Battle Creek Health Machine. Appointments, Schenley 1214.

WILL exchange first class dental work for small electric refrigerator. Wellington 0505-M.

MADAM DE PEU. ALL KINDS OF ADVICE. 3556 FIFTH AVE.

CLASSIFIED ADS ARE AMONG THE GREATEST MONEY-SAVERS KNOWN

SCHOOLS AND INSTRUCTION 15

FREE MARCELS DAILY, 9 to 4 p. m. Monday, Wednesday and Friday eves. GRIFFITH SCHOOL of BEAUTY CULTURE, 437 PENN AVE. AT 4034.

ENROLL now in Pittsburgh's first beauty school. Maison Frederic, 207 Fifth ave. CO 2100. Write for New Catalog S. 624.

LEARN to drive. Keystone Auto Driving School. License guaranteed. $10. Linden 1110-J.

PGH. AUTO DRIVING SCHOOL—Complete course, $10; license guaranteed. CO 6698.

BEAUTY COURSE—Maison Felix Beauty School, 204 Nixon Bldg. Court 7583.

MENTION THE SUN-TELEGRAPH WHEN ANSWERING ADVERTISEMENTS.

WHERE TO DINE AND DANCE 21

CHICKEN DINNER, $1
Kaufman Hotel
On Route 19, Zelienople, Pa.
For Reservation, call Zelienople 104.

MENTION THE SUN-TELEGRAPH WHEN ANSWERING ADVERTISEMENTS.

SWIM—DANCE—DINE

TWIN WILLOWS LAKE
2 MILES NORTH OF BAKERSTOWN
Cottages, pool, picnic grounds, dance hall for rent for private dances or season to dance promoter; new route 8 open July 1st. Address R. L. Beckert, Valencia, Pa. Phone Mars 36 R 1-21.

CLASSIFIED ADS ARE AMONG THE GREATEST MONEY-SAVERS KNOWN

WORLD'S FAIR ACCOMMODATIONS

At the Fair's Main Gate

NO CARFARE NO TIME LOST!
Complete service! Innerspring mattress. $1.50 to $2.50 single, $2 to $4 double. 4 or more, $1 person. Write for reservations.
FAIRVIEW HOTEL,
2124 MICHIGAN AVE. CHICAGO, ILL.

CLASSIFIED ADS ARE AMONG THE GREATEST MONEY-SAVERS KNOWN

PROFESSIONAL SERVICES 24

Dentistry

BROKEN FALSE TEETH
REPAIRED, RELINED, RESET
We specialize in Plate Work Only
Pgh. Dental Plate Hospital
534 SMITHFIELD. AT 3874.
NEXT TO DAVIS THEATER.

BUSINESS SERVICES 25

Blinds

BLINDS cleaned. Acme Process; work guaranteed; one-day service. Churchill 1910.

BLINDS cleaned by ISEL; lowest prices; 1-day service; guaranteed. Sterling 2663.

Cash for Old Clothes

WILL pay highest price men's old clothes, shoes. Call Snyder, MA 9244.

PUBLIC NOTICES

BUSINESS SERVICES 25

Detectives

DETECTIVE—[illegible] Court [illegible] Building.

Home Repairs and Painting

NOTICE
Home Loan Applicants.
[illegible]

House Painting

PAINT [illegible] months to pay. Atlantic [illegible]

Rug Cleaning, Repairing

RUGS, 9x12, special; [illegible] repairing and binding. [illegible]

Typewriters Rented, Repaired

SUMMER RATES. Call American Writing Machine Company, 801 Liberty ave. Atlantic [illegible]

MOVING, TRANSFER, STORAGE 26

The [illegible] [illegible] Public Service Commission [illegible] certificates of public convenience [illegible]

STORAGE
For Furniture
FIREPROOF WAREHOUSES
Haugh & Keenan
STORAGE & TRANSFER CO.
Center and Euclid aves. [illegible]
P. S. C. No. A2541?

HASLEY BROS
FIREPROOF WAREHOUSES
Storage, Packing, Moving.
FA 8124 Evenings, LE 8[illegible]
Public Service Commission No. A 25416

FURNITURE MOVING AND STORAGE. HAUGH & KEENAN. MO 4700. Public Service Commission No. A 25417.

MOVING, storage, packing, crating; ship only any where. Furniture bought and exchanged. A23413. HELMAN [illegible]

SWISSHELM—MOVING AND STORAGE. Penhurst 1400. Certificate A 25381.

ED WERNER—Transfer, storage. Fireproof warehouses. Trucks for hire. CA 4455.

BLANCK'S TRANSFER & STORAGE CO., 6244 PENN AVE. HILAND 0486.

MOVING, TRANSFER, STORAGE 26

(Unlicensed by P. S. C.)

WANTED—Load to Chicago, Washington, Detroit, New York, way points; by private contract only; every load insured. Thomas James, Mayflower 4174.

LOCAL, long distance moving; loads wanted to and from New York, Washington, Baltimore, Chicago, way points. Mayflower 1021. Evenings, Montrose 1951.

PITTSBURGH WAREHOUSE — Schenley 5000. Need immediate return loads Washington, New York, Cleveland, Columbus, Chicago, St. Louis.

SWIFT—Local moving, $3 room; long distance, reasonable; expert van service. Locust 1878.

BRICKLAND'S moving, $2.50 room; storage $1.50 month. 5134 Penn. MO 1819.

SITUATIONS WANTED

SITUATIONS WANTED—BY MEN 30

MAN with car will teach driving; reasonable; excellent references. Call Everglade 8301.

PHOTO retoucher with knowledge of layout and cartooning. Valley 5358-R 3.

SITUATIONS WANTED—BY WOMEN 31

COLORED laundresses, maids and women cleaners, chauffeurs and wives, chefs, porters, part time workers, housework girls. Quick service. Imperial Employment. Atlantic 2787.

LAUNDRESS, experienced, also housecleaning, desires work. Court 5746.

DAY WORK WANTED 33

General

CARPET and linoleum laid, new work measured, sewed and laid; remodeling a specialty; estimate furnished. Penhurst 7198.

JAZZ PIANO, 50c

10 easy lessons. Freddy Rose, Cedar 2287.

PITTSBURGH ASSN. IMP. OF POOR Free Employment Bureau

SKILLED MECHANICS, HANDY MEN, Carpenters, Painters, Plumbers, electricians, etc. Coal Carriers, Housemen, Orderlies, Handy Men, Farmers, Pick and Shovel, etc. Capable, dependable family men personally known to us. Help us find these men work. Free Employment Bureau, 429 Duquesne way. Atlantic 4183.

SLIP COVER sets, $3.95 for three-piece living room set or automobiles, made to order, including material. Churchill 3225.

Laundering—Housecleaning

MEN'S or small bundle laundry work taken home; references. Hazel 3112.

Painting—Paperhanging

PAPERHANGING, painting, plastering; paper removed by steam; work guaranteed. Nesbit Brothers. Penhurst 3546.

PAPERHANGING—$2.50 room; paper for sale; work guaranteed. Martin, Mayflower 2061-2165.

HELP WANTED

HELP WANTED—MALE 35

COAL SALESMEN wanted. Greisinger Coal Co., Schenley 1212.

DRUGGIST—U. A. or R. P. Call after 6 p. m. Pioneer Drug Store, 11 W. Main st., Carnegie.

MANUFACTURER of nationally known garage and service station equipment desires services of 2 men in Western Pennsylvania territories; must have car; state previous employment and age in first letter; commission paid weekly, no drawing account. Write V 78, Sun-Telegraph.

HELP WANTED—FEMALE 36

A POSITION for ambitious, energetic, intelligent women over 25 who need to earn big money; must be well educated. Call Mr. Neuhausel, Fort Pitt Hotel, Monday or Tuesday.

AGENTS AND SOLICITORS 38

AGENTS—House-to-house canvassers, sell Indian Mineral Crystals, particulars free. W. Rounsley, Barnesboro, Pa.

EMPLOYMENT PREPARATION 40

Male

WELDERS needed, learn all branches. Pgh. School of Trades, 405 Penn ave.

WANTED TO RENT

WANTED TO RENT 46

City and Suburbs

EVANGELIST A. L. SCOTT (Church of God) desires donation of hall for evangelistic campaign lasting two weeks. Penhurst 3805.

ROOMS FOR RENT

ROOMS FURNISHED 52

BELLEVUE—Well ventilated room, $3.00; meals, garage optional; near cars. Linden 6560-J.

CARRICK — Large airy room, well furnished; 20 minutes city; $4. Carrick 1148-J.

EVANGELINE RESIDENCE—Downtown, 425 Boulevard Allies; newly decorated rooms; girls, women only; every room hot-cold water; swimming pool; $3.50 weekly.

NORTH SIDE—Large well-ventilated room, private home, $3.50. Fairfax 3125.

ROOMS UNFURNISHED 53

BRIGHTON RD. DISTRICT, 1330 Orchlee St., near Davis Ave.—Private home; references required. Cedar 6902.

MT. OLIVER—2 rooms, bath, separate meters, convenient location, $17. Everglade 2320.

PHONE Rental Service, Grant 5400, for additional listing of unfurnished rooms.

ROOMS—LIGHT HOUSEKEEPING 54

AIKEN AVE., SOUTH, 303, East End—Lovely two-room apartment, second floor front; reasonable.

EAST END, Neville, 350, corner Center—Large housekeeping room, next bath, $4.50.

M'PHERSON ST.—2, 3-room apartment, furnished, porches, grounds; quiet; $25-$30. Churchill 0122.

SHERIDAN—Lovely housekeeping apartment, ideal young couple, $15 month. Walnut 3241-J.

APARTMENTS for RENT

APARTMENTS FURNISHED 55

City and Suburbs

[illegible] APARTMENT HOTEL [illegible] Coolest and Cleanest [illegible] Pittsburgh.

MT. LEBANON — Private [illegible]

OAKLAND [illegible]

[illegible]

ATLANTIC AVE. [illegible]

CLASSIFIED ADS ARE AMONG THE GREATEST MONEY-SAVERS KNOWN

APARTMENTS UNFURNISHED 58

East End

DAWSON COURT — [illegible] KELLY-WOODS, HILAND 2900.

EFFICIENCY apartment, [illegible] Highland Ave., East End. [illegible]

[illegible]

APARTMENTS UNFURNISHED 51

South Hills

Mt. Lebanon's Most Beautiful Apts. FURNISHED OR UNFURNISHED. THE EMBASSY, 230 Beverly Rd. [illegible]

APARTMENTS UNFURNISHED 58

North Side

BRIGHTON DISTRICT—Second floor [illegible] bath, [illegible] furnace, $30. Linden 3515-M.

APARTMENTS UNFURNISHED 59

City and Suburbs

[illegible] ROOMS, first floor, bath, laundry, [illegible] garage optional. Millvale 1819-R.

HOUSES FOR RENT

HOUSES UNFURNISHED 61

East End

East End Houses, Apartments, Duplexes. HUGH BIGGS, REALTORS. 5873 Baum Blvd. Montrose 8484.

HOUSES UNFURNISHED 62

South Hills

BROOKLINE—Bungalow, modern, 5 rooms, bath, shades, screens, awnings, nice yard; immediate possession; $43. Lehigh 1264-J.

HOUSES UNFURNISHED 64

City and Suburbs

CRAFTON, 7 Warren St.—8 rooms, bath, second floor, heat furnished; $37. FOURTH & GRANT REAL ESTATE CO., 304 Berger Bldg. Court 5410.

BELLEVUE, 342 Maryland ave.—8 rooms, reception hall, bath, furnace, water heater, large lot; $45. Linden 3461.

OTHER RENTALS

BUSINESS PROPERTIES TO RENT 69

BAKERY, Twenty-fourth and Josephine sts., South Side—3 brick ovens, high speed mixer, moulder, rounder and other bakery equipment. Immediate possession. Rent very reasonable. Atlantic 4380.

SUMMER PLACES TO RENT 73

GREEN HILLS, Lake Erie, near Westfield, New York—Furnished cottage and garage, $25 week, July, August. For particulars write Maude Patterson, Portland, New York.

OCEAN CITY, N. J., Hazel-Inn, 816 Wesley avenue, rooms, running water, and private bath.

REAL ESTATE OFFERS

HOUSES FOR SALE 89

City and Suburbs

$2,500 BUILD 5 rooms, all brick, complete. No extras. Stevens Bldg. Co. FR 1321.

TRADE your old house. Build houses, $2,450 up. Frank Steffinger. MI 1380-R after 6.

HOUSES FOR SALE 90

Dormont, Mt. Lebanon

SOUTH HILLS—Practically new brick home; every improvement; well shrubbed; priced quick sale. Lehigh 2525.

LOTS FOR SALE 100

Sensational $60 Bargains.

Just a few left, beautiful level lots, 50x120, for only $60 cash (NO MORE); less than 12 minutes from East Liberty, near Frankstown road and Wm. Penn Highway. 35 lots sold in the last 10 days. Phone and I will show them to you in my car. Must sell out at once. Hazel 5477.

FARMS AND ACREAGE—FOR SALE 106

ALLISON PARK—New modern country bungalow, 6 rooms, brick, bath, gas, electric, garage, ¾ acre, on route 8; $3,500; terms. Magill, Glenshaw 258.

TODAY'S best buy, 1 acre, 5 rooms, electric, $1,200, $300 down. Allison Park. Magill, Glenshaw 258.

FARMS, homes and acreage, Pittsburgh's growing suburb, Allison Park. Magill, Glenshaw 258.

SUMMER PLACES—FOR SALE 107

FOR SALE cheap, four-roomed furnished cottage, with bath, in Ligonier. Has water, gas and electric; good garage. Inquire 500 Chestnut st., Ligonier, or phone 92-W, Youngwood, Pa.

OUT-OF-TOWN REAL ESTATE, SALE 114

IRWIN—Eight room brick, near Lincoln highway, half-acre ground; fruit trees, electric. Bettis estate. Bargain. Owner, R-205, Sun-Telegraph.

MORTGAGE MONEY 117

FIRST AND SECOND MORTGAGES. We Also Buy Mortgages. Quick Service. No Advance Charges. Frank J. Shermer, 508 Grant st. Room 302.

HAVE private funds for mortgages; act quickly; prompt acceptance. Jackson 1848.

WANT $2,000 on first mortgage on fine 6-room home. Call Hazel 2793 after 1.

BUSINESSES FOR SALE

BUSINESS OPPORTUNITIES 122

MANUFACTURING plant, small, auto accessories, will sell outright. Reasonable. Write S-247, Sun-Telegraph.

SERVICE station, 5,000-gallon gas, 1 barrel oil, price $700. Write D 205, Sun-Telegraph.

MISCELLANEOUS

MISCELLANEOUS FOR SALE 125

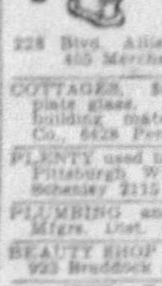

CLOSET
Complete As shown $13.75
ROSS Plumbing Supplies.
Wholesale to Everybody
228 Blvd. Allies. 6322 Frankstown Ave. 405 Merchant St., Ambridge, Pa.

COTTAGES, $85, plasterboard, roofing, plate glass. All kinds of new and used building materials. General Wrecking Co., 6428 Penn ave. Montrose 1280.

PLENTY used brick; other materials cheap. Pittsburgh Wrecking Co., 4602 Liberty. Schenley 2115; Montrose 3751.

PLUMBING and heating direct to you. Mfgrs. Dist. Co., 935 Penn ave.

BEAUTY SHOP equipment reasonable price. 923 Braddock avenue. Brandywine 1012-J.

SHOP AT SEARS AND SAVE. 338 N. Highland Ave. Free Parking.

FURNITURE, HOUSEHOLD GOODS 126

KELVINATOR—Porcelain inside and out. Good condition. SACRIFICE. Schenley 0940.

WASHER repairs, new rolls, 75c up. Carter's, 22 Graeme st. Next to Pitt Bank.

FURNITURE (used); large selection reasonable. Belmar Storage, 741 Penn ave., Wilkinsburg.

AIRWAY, Hoover, Eureka sweepers, $9.75 up. Carter's, 22 Graeme st. AT 0911.

7 CUBIC foot electric refrigerator, sacrifice, 1 year old, 5501 Pocusset st.

ELECTRIC REFRIGERATORS 127

ELECTROLUX $165; save finance, 30 day. Donalies, 125 Brownsville rd. HE 5242.

MISCELLANEOUS

MUSICAL INSTRUMENTS 129

UPRIGHT PLAYER PIANO—$80
[illegible]
BOGGS & BUHL

RADIOS AND RADIO SERVICE 129

[illegible]

MENTION THE SUN-TELEGRAPH WHEN ANSWERING ADVERTISEMENTS.

COAL AND FUEL 133

Special—One Week Only.
[illegible] COAL CO. [illegible]
[illegible]

PETS AND SUPPLIES 144

$3 Eskimos—$3 Fox Terriers
[illegible]

GREAT DANE puppies, [illegible]

PUPPIES AND GROWN DOGS. LARGE ASSORTMENT. GREENTREE KENNELS, CARNEGIE [illegible]

HIGH CLASS [illegible] Mrs. E. J. Seabrook, Westover, Pa.

IF THE cream of the [illegible]

FARM AND GARDEN

POULTRY AND SUPPLIES 148

WHITE LEGHORN and Ancona Cockerels. [illegible] American Chickeries, Grampian, Penna.

LANDSCAPING, GARDEN SUPPLIES 148

MONTHLY rosebushes, [illegible] Lubin & Smalley Co., 207 Diamond st.

ROADSIDE MARKET

GET Tressdale Root or Sweet Cherries. Tressdale Farm Markets. Perry Highway. Wx. 2136 or at No. 8 Market on Route 8, Gibsonia R. 1.

AUTOMOTIVE

AUTOMOBILES FOR SALE 150

1930 AUBURN

Sedan. This car is well worth the money. $165. Seventh St. Garage, 135 Seventh st. Atlantic 7158.

Buick—'31-87 Sedan, $475
333 PENN AVE., WILKINSBURG.
FREMONT 1600. Our Cars Inside.

BUICK 1931 Sedan, bargain, $135 down. Dormont Olds, 3144 W. Liberty ave. Lehigh 5405.

BUICK USED CARS
Keystone Buick Co., Baum and Liberty.

Chevrolet Late '31

Six wire wheel sport sedans, de luxe coaches and coupes, [illegible] blue and other green paint jobs. All cars are reconditioned and ready to go. Come in and look them over; priced to sell with trade. Jones Motor, 1311 Carson st. Hemlock 4166.

CHEVROLET 1933 Town Sedan; deserted send or blue to choose from; these cars are perfect in every respect; ask to see them at $495.
DONALDSON MOTOR CO.
1102 Western Ave.
North Side. Cedar 3801.

CHEVROLET 1931 4-door Sedan; 5 brand new tires; completely overhauled, $435.
WM. A. BURGUNDER.
1002 Chartiers ave., McKees Rocks.
Federal 3634.

CHEVROLET 1933 Coach, exceptional value. Pinkerton Motor, 1940 Brighton road. Fairfax 1195.

CHEVROLET 1932 COUPE, De Luxe equipment, $410.
WM. A. BURGUNDER.
1002 Chartiers ave., McKees Rocks. Federal 3634.

Chevrolet '33 Coupe, $459
333 PENN AVE., WILKINSBURG
FREMONT 1600. Our Cars Inside.

CHEVROLET 1933 Sedan, $160 down. Dormont Olds, 3144 W. Liberty ave. Lehigh 5405.

CHEVROLET 1933 Sedan, real buy. Pinkerton Motor, 1940 Brighton road. Fairfax 1195.

CHEVROLET USED CARS
SAMSON MOTOR CO., 4647 BAUM BLVD.

CHRYSLER Imperial 1932, 5-passenger, new tires; A-1; will sacrifice. Fairfax 8196.

CHRYSLER, PLYMOUTH USED CARS. REA SEAGERT CO., 5800 Baum blvd.

DeSoto—Plymouth

Go to Loughney's for good, dependable used cars.
R. E. LOUGHNEY, INC.
5556 Center Ave. Montrose 4728.

DODGE, PLYMOUTH USED CARS
J. R. Hanlon, Inc., 5819 Baum Bldg.

1930 Ford Coach

A real bargain for $135. Seventh St. Garage, 135 Seventh st. Atlantic 7158.

FORD 1933 maroon V-8 De Luxe 4-door sedan; perfect all around; $515; will finance. Lehigh 8700.

FORD sport roadster, underslung, low, like new, cheap. 705 Trenton ave., Wilkinsburg.

FORD V-8 late 1933 Tudor, 9,000 miles, $450. National Universal Fire Insurance Co., 139 University place. Mayflower 5990.

FORD 1932 dark blue V-8 2-door Sedan; clean all around, $190; will finance. Lehigh 8700.

FORD 1929 Coupe, $450. Hoessler Motors, Inc., 4801 Baum blvd. HI 7510.

FORD 1933 V-8 black 5-window De Luxe Coupe, like new; $475; will finance. Lehigh 8700.

FORD, LINCOLN, REO USED CARS—McKinley-Gregg Auto Co., 5838 Baum blvd.

FORD 1931 De Luxe Sedan, bargain, $195. White, 519 Water st. Court 6250.

FORD 1929 Coupe; $5 down, $8.44 per month. 2724 Brighton rd., N. S.

AUTOMOTIVE

AUTOMOBILES FOR SALE 150

LINCOLN sedan, [illegible] private owner, [illegible]

NASH 1933 dark blue 4-door sedan, [illegible]

NASH Sedan, real bargain, $85. White, 519 Water st. Court 6250.

NASH 4-12 sedan, 1930, 4-door, [illegible] Irwin, Pa. Phone 3114.

OLDS AND PONTIAC USED CARS. Olds, Pontiac Sales, Baum & Craig.

OLDSMOBILE 1932 Sedan, bargain. Pinkerton Motor, 1940 Brighton rd. FA 1195.

OLDSMOBILE USED CARS
Sauer-Kirwan, Inc., Baum and Euclid.

OLDSMOBILE 1928 Coupe, good condition, $145. 1914 Forbes st. CO 9279.

1933 PLYMOUTH

Cabriolet. This car is excellent condition. The price is right. Cash, trade or terms. Seventh St. Garage, 135 Seventh st. Atlantic 7158.

1933 PONTIAC

Touring Sedan. This car is 1A mostly and A-1 condition. Cash, trade or terms. Seventh St. Garage, 135 Seventh st. Atlantic 7158.

TERRAPLANE 1932 Sedan, 4-door, motor, A-1 condition, tires good; $335; trade and easy terms. Cumpsett Motors, 3873 W. Liberty ave., Dormont. Lehigh 8803.

BEFORE buying a car don't fail to inspect our displays of high class used cars and trucks.
DONALDSON MOTOR CO.,
1102 Western Ave.
North Side. Cedar 3801.

100 RECONDITIONED USED CARS 100
All makes and models to choose from.
W. J. DIBLE,
(Ford Dealer)
819 Penn Ave., Wilkinsburg. PE 8300.

LOW-PRICED CARS
See our selection of used cars, $25 and up. Pinkerton Motor, 1940 Brighton rd. Fairfax 1195.

BENNETT BROS., 5500 Center Ave. MO [illegible] Open 8 to 8. Sunday 12 to 5.

WILL TRADE clear lot in Brookline, value $1,500, for new car. Sun-Telegraph [illegible]

USED CARS LESS THAN COST. CENTRAL MOTORS, INC. LEHIGH 1200.

AUTO loaned in 24 hours. Nash's, 108 Federal st., open evenings. FA 2115.

GUARANTEED USED CARS. SMITH CHEVROLET CO. LEHIGH 8200.

TRUCKS, TRACTORS FOR SALE 151

CHEVROLET panels, canopy or stake, all bodies; inspect these values and let us make you a deal, $150 to $350.
DONALDSON MOTOR CO.,
1102 Western Ave.
North Side. Cedar 3801.

CHEVROLET 1932 1½-ton panel, $125 down. Rauson, 108 N. Craig. MO 8271.

WANTED—AUTOMOBILES 152

COLD CASH

Paid for Ford, Plymouth and Chevrolet. Will trade up or down. See Mr. Johnston at Loughney's, 5556 Center ave. Montrose 4728.

WHEN IN A PINCH FOR MONEY, I Will Pay Cash for Your Car. 339 PENN AVE. ATLANTIC 1800.

CASH for late model used cars. See Mr. Hareeacher at J. R. Hanlon, Inc., 5819 Baum blvd.

BIG CASH—1930 Ford, Chevrolet, Plymouth; more for later models. MO 1944.

CASH PAID FOR CARS. R. 5500 PGH. AUTO EX. 5810 PENN AVE. E. E.

WE BUY used cars. See Ferguson, Hudson Motor, Inc. 5812 Baum blvd.

HERMAN pays cash, any make; no delay; money waiting. 5300 Baum. MO 2319.

AUTOS and trucks bought for spot cash. W. H. Blagher, 3315 Penn ave. MU 0807.

SPOT CASH for any car or truck. 5200 Center ave. Schenley 5147.

CARS bought; also sold on commission. Cochran's, 135 Penn ave., Wilk. CH 8100.

AUTO TIRES, PARTS, PAINTS 154

ATTENTION!
The greatest value in AUTO GLASS HISTORY
Special
AUTO GLASS, $1.35
KEYSTONE GLASS WORKS
3012 Center ave. Court 1800.
Near Dinwiddie st.

DISMANTLING—1930 Dodge 8, 1929 Dodge 4-door truck, '29 Studebaker truck, '31 and '32 Chevrolet, '29 Studebaker President 8, '31 DeSoto 8, '29 Essex, '32, '31, '34 Plymouth and '31 Dodge. Mckeever Garage, 2725 Library rd. Castle 3171.

USED Tire-Tubes, vulcanizing equipment; cheap. 137 Grant ave., Millvale. MI 9375.

GARAGES FOR SALE 157

GARAGES, camp cars for sale, single car garages $50, loaded on your truck. Ideal summer camp, portable, on truck. Briggs & Turvas, Imperial, Pa. Imperial 138.

AUTOMOBILE LOANS 158

MONEY LOANED
ON YOUR AUTOMOBILE
UNPAID BALANCES REFINANCED
Keystone Discount Co.
subsidiary of
AUTOMOBILE FINANCE CORP.
5505 Penn Ave. Montrose 7800

AUTOMOBILE LOANS
Unpaid Balances Refinanced
12 Months to Repay
LYCOMING DISCOUNT CO.
204 Wallace Bldg. HI 2271-2277.
Highland and Center Ave.

NEED MONEY or REFINANCING
MOTORS FINANCE CO., Atlantic 2160. St. Nicholas Bldg., 430 4th ave., cor. Grant.

NEED MONEY! Quick Service. Pittsburgh Finance Co., 507 American Bank Bldg.

GENERAL

AUCTION SALES 163

AUCTION SALE
OF HOUSEHOLD GOODS, ETC. AT
Murdoch Storage & Trans. Co.
Warehouse, 900 Penn Ave., Wilkinsburg, Thursday, July 5, at 9:30 a. m.

MONEY TO LOAN

MONEY TO LOAN 159

Furniture

FURNITURE AUTOMOBILE & CO-MAKER
LOANS
UP TO **$300**

- You get the full amount of your loan in Cash in 24 to 48 hours.
- And can repay in 5, 6, 10 or more Convenient monthly payments.
- No Investigation Fees! No advance Deductions! No extras of any kind.

PERSONAL FINANCE CO.

PITTSBURGH: Room 1004, Law & Finance Bldg. AT. 8170
NORTH SIDE: 604 Dollar Savings & Trust Co. Bldg., 616 Federal St. Convenient Parking. Use your transfer. FA. 4700.
EAST LIBERTY: Cor. Penn & Center, Across from City Deposit Bank. HI. 2933
BRADDOCK: Crystal Bldg., 858 Braddock Ave. BR. 2802

HELPFUL CASH LOANS
$30 to $300

Lower Rate On $300 Loans

Household does not require real estate, stocks or bonds; asks only husband and wife to sign; conducts all details in private consultation rooms; gives full amount in cash; charges only for actual number of days you keep each dollar; gives up to twenty months to repay; and maintains a reliable free Money Management service. Visit, write or phone for full information. No obligation.

HOUSEHOLD
FINANCE CORPORATION.

1004 Clark Building, 10th floor. Cor. 7th & Liberty Ave. Grant 3178.

1601 1st National Bank Bldg., 16th floor. 511 Wood St. Atlantic 1880.

403 Arrott Building, 4th floor. 4th Ave. & Wood St. Court 3486.

304 Park Building, 3rd floor. 5th Ave. & Smithfield St. Atlantic 5332.

EAST LIBERTY: 6001 Penn Ave. 12th Fl. 1204 Peoples East End Bldg. Montrose 0100.

McKEESPORT: 511 People's Cit. Bank Bldg., 5th floor. McKeesport 7114.

LOANS MADE IN NEARBY TOWNS.

HOUSEHOLD LOANS.
OHIO FINANCE CO.
1201 CLARK BLDG. ATLANTIC 4965.

Jewelry

8% Yearly Interest
2/3% per month to 20% storage

NO LOAN TOO LARGE OR TOO SMALL. Nearly a century of service. Loans granted nearly $10,000,000.

JOS. DeROY & SONS
Diamond Loan Association
311 Smithfield St. Opp. 4th Ave. Post Office
New Higher Prices for Old Gold

LOANS DIAMONDS WATCHES
Jewelry, Silverware, Musical Instruments, Guns, Golf Sets, Stocks & Furs.
GALLINGER'S
Established 80 years
929 LIBERTY AVE. ATLANTIC 5207
CASH FOR OLD GOLD AND SILVER

Stocks and Securities

QUICK private loans, up to $500, on notes and other security. Telephone Court 1866 or call at 309 Arrott Bldg., corner Fourth ave. and Wood st.

Girl in the Family

By BEATRICE BURTON

CHAPTER XXVI.

Susan was filled with apology to the bottom of her soul, and she had a feeling that she ought to tell Wallace how she felt. But it seemed too enormous a wrong to apologize for—telling a man that you were about to break your engagement to him just when it had been publicly announced. Especially when the man had been jilted once before, as Lutie said Wallace had been jilted by Eleanor Kendall.

"I don't know what to say to you, Wallace," she mourned. "I feel as if I ought to get down on my knees to you and ask you to forgive me—"

"Oh, DRIVEL!" Wallace all but shouted in the crowded street. "All this is drivel! You're engaged to me. You're going to go on being engaged to me!" He had lost all of his poise, his calmness. He went along beside her, his lips moving but making no sound as if he were saying things to himself that were best left unspoken.

They were nearing the icy stone steps that led up into the lobby of the St. Vincent Hotel. As they reached them he took Susan by the arm and steered her into it and across the lobby to the dining room where she and Allen had tea a few days before.

"I suppose I'm a little stunned by what you've just told me, Susan," Wallace said when they were seated at a sunny table and he was busy with his fork, "and perhaps I'm not thinking in a straight line, but this doesn't seem to end anything between us. You've cared for me for almost two years, and you still do. You must. Two weeks ago you did."

Wants to Know Rival

He broke off at that point and did some hard thinking, his brow knotted, while he spread butter on the end of a roll. "Who is it, by the way, that you've fallen for?"

Susan shook her head. "It doesn't make any difference who it is, does it?" she asked. "I'd tell you if it would do any good, but it wouldn't. You couldn't do a thing about it. I can't myself."

"You can't what?"

"Can't help caring about somebody that isn't you."

"You can tell me who it is," he said, returning in his stubborn way to his questioning of her. "That's what I want to know."

Suddenly his fork went down upon his plate with a clatter, and he crumpled his napkin down upon the table cloth. "Good lord, I've arranged to buy that house, too!" he exclaimed. "It's too late now for you to act like a litle fool, Susan!—I've bought the house."

"I told you not to," said Susan. "I'm not going to live in a house that I won't like, with a man that I don't like—that I don't love, Wallace. I do like you."

Something in her heart said: "You must get this over to him now. You must break away from him. Don't weaken. Tell him you're through, and make it stick."

She sat silent, unable to say the unpleasant final things that would have ended everything, whole nature shrinking from the idea of hurting Wallace any more than she had already hurt him.

Not Going to Give Up

The waiter came up for the rest of the lunch order and Wallace pushed the menu aside as soon as the man laid it before him. "Bring anything. The dollar lunch will do," he said impatiently. By that small sign Susan knew just how disturbed he was, for Wallace always gave a great deal of time and care to the ordering of his meals.

"Now, then, you like me, but you don't love me. You love somebody else. Is that it?" he asked when the waiter had left them.

"That's it," said Susan.

"But that's not all of it. I've bought a house for you," Wallace reminded her, "and your family has announced the engagement. In the newspapers, mind you, in the *newspapers*. And you expect me to let people laugh at me and pity me because you've taken it into your head that you don't care for me any more.

"Well, Susan, I'm not going to let you do this thing to me. I'm just conceited enough to think that you still like me a great deal, and that if I hang on you'll realize it sooner or later. So I'm going to hang on. I'm not going to give you up for an instant."

His own words seemed to buoy him up. When his lunch came he ate it as if he enjoyed it—breast of chicken and beef salad and raspberry water ice. And as he ate he became more and more cheerful.

"I've stayed away from you too long," he decided, "or else you've heard some gossip or other about me, and it's made you jealous. Is that it?"

"No." Susan shook her head. "I did hear some gossip about you and Eleanor Kendall, but it didn't make me jealous."

She took the Ludlow and Ludlow box, with the ring in it, from her lap and laid it on the tablecloth with the watch bracelet beside it.

"I want to give these back to you, Wallace." She shoved them across the table to him with the tip of one finger.

Tells About Eleanor

Wallace picked up the ring box. He held it out to her so that she could see the words "Ludlow and Ludlow" engraved across the cover.

"I suppose you wondered about this box," he said. "I ought to have told you about it—about the ring—the night I gave it to you."

Susan nodded.

"Well, I'll tell you now how I happened to have it," he said lifting his chain with an air of determined frankness. "I bought the ring for another girl—for Eleanor Kendall, as a matter of fact—a long time ago when we were engaged. She kept it for a couple of weeks and then she sent it back to me. Broke the engagement."

He stopped long enough to pat his mouth with his napkin. "Who told you about Eleanor and me?" he asked. "You were just a young kid when I was going around with her."

"Lutie told me."

"I see." He leaned toward her and his eyes narrowed once more. "And that's really why you're trying to break our engagement, isn't it? You're sore because I gave you her ring, aren't you?"

He laughed with immense relief as if he had solved the whole thing in his own mind. "You are jealous, aren't you?—But, gosh, Susan, what did you expect me to do? Throw away a thousand dollars' worth of jewelry just because a girl had had it in her possession for a few days a long time ago?"

He broke the little cardboard box with his fingers and held out the ring. "Let me take your hand, Honey, and put this back where it belongs," he said, his own masterful self once more.

Susan put her hands in her lap, folding them together. "No, I don't want it."

His shoulders went up in a shrug of pure exasperation. "Well, then, we'll go down to Sigler's and trade it in on a new ring. Will that suit you?"

"Wallace, I don't want any ring," Susan said emphatically.

He lost his temper then. "Well, ring or no ring, you're not going to make a fool of me! I let one girl do a stunt like this to me, but I'll be darned if I'm going to let two of you get away with it!" He helped Susan into her coat as if he were closing the Iron Maiden around her and went stalking out of the dining room ahead of her.

Wallace Apologizes

Out in the street he seemed to recover himself a little. "I'm sorry I was rude, Susan," he apologized, beckoning for a taxicab, "but this simply knocks me off my rails. It wouldn't be so bad if it were the first time perhaps—but people will wonder what's the matter with me if you throw me down. They'll say there must be some good reason why I can't keep any girl in love with me. . . . I couldn't stand it, Susan. The talk. The gossip."

It was on the tip of Susan's tongue to ask him how she was to stand the talk, the gossip, when people found out—as they would find out — that she was wearing Eleanor Kendall's ring. But she said nothing and climbed into the taxicab.

He paid the driver in advance for the trip to Center street and tipped him. "I'll be out to see you soon and we'll settle all this," he said through the frosted window of the door after he had slammed it. She had a last glimpse of his face, anxious-eyed and rather drawn, as the cab left the curb.

John was standing in the hall of the house when she walked in at 2 o'clock. It was the time of after-luncheon naps and the house was silent except for the ticking of the white marble clock.

"Where you been for the last two hours?" he asked as she pushed open the vestibule door. "I called here three times trying to reach you. Connie and I were married an hour ago." It was like John to toss an important fact to her in just that offhand way.

He grinned at her, his nostrils dilating as if he were full of some kind of strong excitement. "We're leaving for Omaha tonight, she and I," he said.

"Tonight?" She shook her head and her voice trembled on the word. All week long the knowledge that John was going away very soon had clouded the back of her mind. It had been there behind all her thoughts of Allen, her happiness. "Why, I thought it wasn't settled, John. And I thought that even if you did go, it wouldn't be until next Sunday—" She burst into tears.

After all, no one would ever know her and care for her as John knew her. They had grown up together in this old house full of middle-aged people, and they had always clung to each other for the comfort and understanding that no one else could give them—and now he was going away. Susan sat down on the floor and sobbed, her heart bursting with the first real sorrow she had ever known since her mother's death, which had occurred so long ago that it was like something that had happened to someone else whenever she thought of it now.

She felt John's hand on her shoulder. "Come on, Susie, cheer up," he was saying. "This is a chance in a thousand for me, and you've got to be tickled to pieces about it—and you can come out to visit us as soon as we get settled. Buck up and help me get my clothes packed, will you?"

Susan followed him up the stairs and began to sort his neckties while he ran up into the attic for his trunk. A long time ago, in this very room, he had written his first sports article, an account of a basketball game for his high school paper. She remembered how he had told her then that when he grew up he was going to write for newspapers and how he had kept on saying it to the family, year after year, while they tried to keep him at the study of law, setting his young will against theirs.

"If you want to do a thing badly enough, you'll do it," he had always said to Susan when she complained to him that her father wouldn't let her take a business course or have a year or two at college. "If they won't give you the money get a job and earn some for yourself. I'll help you out, too. The trouble with you is that you give in to people too easily. You let them run you."

(To Be Continued).

(Copyright, 1934, King Features Synd., Inc.)

Junior Patrol Mail Box

Tomorrow is the Fourth of July, fellows!

We have heard many firecrackers going off already, and it's easy to tell that everybody isn't waiting until the Fourth of July to start shooting.

In a way, that's not so good. We remember when we were kids ourselves we liked to hold everything until the right day. It was more fun, somehow. The Fourth of July is tomorrow, and we hope any Junior Patrol members who are going to shoot fireworks will wait until tomorrow before they begin.

And we want to remind you again, too, fellows, that fireworks are dangerous. Every year, there are some boys and girls who are injured, some of them seriously, and badly burned by fireworks.

We read not long ago that a girl had been hurt already by having a firecracker explode near her. Some boys threw it at her. Never, never, throw a firecracker at anybody, fellows.

Fireworks at night are just about the most fun. The rockets flame up into the sky, leaving a trail of bright sparks. The roman candles send up balls of colored fire. The aerial bombs burst into beautiful flowers of red and blue and yellow sparks.

And the best displays of all are the kind that an organization holds. Then a professional sets off the fireworks. It's more fun to watch a pretty display.

If a bunch of the fellows in your neighborhood are all having fireworks, though, why not have a fireworks party? You could put all your firecrackers together, and your other things and set them off so that every member of your Junior Patrol could enjoy them. In that way, they'll last longer and everybody will have more fun.

We would like to get picture postcards and letters from Junior Patrol members on vacation. Tell us what you are doing, and what is the most interesting thing you saw.

Baptism by Fire

Daily Short Short-Story

By HJALMAR LINDQUIST

Just as the train, snorting loud protest, came to a rumbling halt, a smart roadster swung into the graveled parking space that fronted the tracks. A moment later a well-dressed little man slammed the door behind him as he sprang from the running board, and it was not until he was almost on me, with his hand outstretched, that I recognized my old friend.

Not that he looked so much different facially from the Wilbur Furley who said goodby to me a long ago, though, of course, he did look older. But the Wilbur I had known was a meek little fellow, a subordinate clerk at Fisher & Son, who carried his subordination into his house and among his friends.

Wilbur hadn't been able to afford any car, much less the snappy roadster he was leading me to.

"You shouldn't have taken the time off to pick me up, Wilbur," I said as we got into his car.

"No trouble, Charlie." He waved a depreciating hand. "My secretary'll take care of things while I'm out."

But what I couldn't understand and wanted to know was how that timid, underpaid bookkeeper had changed into this prosperous, energetic, self-confident executive.

I kept wondering about it while we drove the short distance to his home. It was a much more impressive place than the one he had had before I left town, and I was surprised and glad to see that he walked into it as if he owned it. I could remember how, under Martha's tyranny, he used to enter his house with the air of a servant coming in through the front entrance."

After dinner, over cigars in the library, I asked him about it bluntly.

He smiled. "So you'd like to know how Wilbur became Bill, and what the secret of my success is, eh?"

I nodded.

"I can almost explain it in one breath," Furley said. "But you'll be—uh—discreet about it, Charlie?"

"Of course," I promised readily.

"Well, it was like this. Soon after you left town the old Fisher place burned down. I was at Brown's cafe, at lunch, when the fire broke out."

Furley paused to hand me another cigar.

"Well, it was the old office building, all right, and by the time I got there it was a pretty sad looking piece of lumber. Everybody had cleared out of the building and the street was jammed. Old Man Fisher saw me just as I came around, and ran over to me."

Furley chuckled. "The Old Boy was excited, what I mean. He wanted to know if I'd posted the sales for the week yet, and when I told him I hadn't because I always did it on Thursdays — the fire was on a Wednesday, you see—why, he let out a roar.

From what he said I gathered that he'd just found out that the accountant had been referring to the bill book while I was out to lunch, and that he'd forgotten to put it back with the other books in the steel safe. If the bill book was burned there'd be no record left of close to $18,000 worth of little sales for the week."

Furley rose and crossed over to the library table. He returned with a full-page newspaper clipping.

"This is what happened next," he said. "Read it yourself."

It was an account of the fire and most of it had to do with the heroism of Mr. Wilbur Furley.

I returned the clipping open-mouthed. Furley held up his hand modestly while I tried to voice my praise.

"Well," he continued, "the next day, while I was still in the hospital, Old Man Fisher himself called there, and after a long monologue about loyalty and the rest of it, he told me that when they opened their new offices I could have the accountant's job and that there'd be a $20-a-week raise to go with the promotion. Within a year I was advanced again, and after that I began stepping out in society."

I hesitated a momnt, but my curiosity overcame any delicacy I might have had. "There's still one thing I don't understand——"

"And that is," Furley put in, "how I suddenly found the courage to do the splendid deed, isn't it?"

I nodded.

"I'll tell you, Charlie," he chuckled, "but nobody else knows it and nobody else will."

"Before I left the office for lunch that day, Martha called me on the phone from her sister's and gave me the daily list of groceries to take home with me in the evening.

"I was at my desk when she called, but there wasn't any paper handy, and I knew Martha would get angry if I kept her waiting even for a minute, so I jotted the list down lightly in pencil on the flyleaf of the bill book. You see, we didn't have a phone then, so I couldn't call her back, and when Old Man Fisher told me that the bill book would be burned, I did the most cowardly thing I've ever done in my whole cowardly career—I risked the life of a husband and father to save the list of groceries rather than take a tongue-lashing from Martha."

(Copyright, 1934, The Chicago Daily News, Inc.)

Thursday: "Marcia's Pearls," by Floria Howe Bruess, is a story of a young wife's temptation when she found the jewels on her doorstep. She debated how she'd dispose of them, what she'd do with the money she needed so badly to save her home.

WHAT DO YOU KNOW?

By S. H. Connolly

Fill each blank:

1. "Fame is the ——— of your." Byron, "Childe Harold."
2. "——— tempers the wind of the shorn lamb." Sterne, "Sentimental Journey."
3. "Now good digestion wait on appetite
   And ——— on both." Shakespeare, "Macbeth."
4. "The ——— is not to the swift nor the battle to the strong." Bible.
5. "The ——— were God's first temples." Bryant, "A Forest Hymn."

Match correctly:

6. Bacchus	famous Italian violinist.
7. Euclid	taught men how to make wine.
8. William Henry Seward	invented the steam hammer.
9. Nicolo Paganini	Greek writer on mathematics.
10. James Nasmith	brought about the purchase of Alaska.

Which of the names following the description is the correct one:

11. A city noted for the manufacture of hats is (Dayton, Danbury, Deauville).
12. A river rising in the Adirondack Mountains is (Hudson, River, Hwang, Housatonic)
13. An island in the Mediterranean is (Cuba, Ceylon, Corsica).
14. A city on the Delaware River is (Passaic, Philadelphia, Pawtucket).
15. A river of Ireland is the (Brahmaputra, Boyne, Black).

Answers to today's tests:

1. Thirst. 2. God. 3. Health. 4. Race. 5. Groves. 6. Taught men how to make wine. 7. Greek writer on mathematics. 8. Brought about the purchase of Alaska. 9. Famous Italian violinist. 10. Invented the steam hammer. 11. Danbury, Conn. 12. Hudson River. 13. Corsica. 14. Philadelphia.

(Copyright, 1934, King Features Syndicate, Inc.)

COOK-COOS

By TED COOK

(Copyright, 1934, King Features Syndicate, Inc.)

U. S. Senator Neely, of West Virginia, declares:

"Excessive use of lipstick has greatly increased the world's troubles. Lipstick is not healthy. It is not safe!"

At last! A fearless statesman who gets right down to fundamentals!

In times like these we need men like Senator Neely, who strikes straight from the shoulder, hews to the line, lets chips fall where they may and wears no man's collar.

Senator Neely would he just the man to frame a strong resolution condemning the recent drought.

* * *

HUMAN INTEREST DEPT.
(Classified Ad.)

"HANK"—Everybody wants you home. No reason why you shouldn't be here. "Rickele."

But maybe Hank thinks there is.

* * *

"It may be unfair," says Genevieve, the kitchen cynic, "but I just can't help wondering if maybe a lot of admirals don't think about like their hats look."

* * *

NET RESULTS.

A movie divorce
Is a matter of course,
And merely "a rift in the lute,"
(Not astute!)

But when Peggy Joyce
Drops a husband by choice,
Gaining loot from the rift—
It's a gift!

Leslie Curtis.

* * *

And then there's the boor who embarrasses everybody else in the bridge game by being well-mannered.

* * *

DAILY DOUBT.
(Interview.)

"The woman of 1934 simply hasn't time to be happy. The mad whirlpool of life in which she revolves is far too complex and confusing for her peace of mind." — Dr. John H. Stokes, professor of dermatology at the University of Pennsylvania.

Most women start being unhappy about the time they realize life isn't going to be a mad whirlpool.

"HOW I MADE MY FIRST DOLLAR."

An Inspirational Series of Interviews With Men Who Matter

J. Sanford McCrawley, founder of the McCrawley Investment Institute for the Blind.

By Mr. McCrawley.

As Told to Anyone Who Will Listen On the Slightest Provocation.

"All that I am, and all that I hope to be, I owe to sound judgment, ceaseless energy, clean living and high ideals. I went to work at the age of 27, as an office boy. I never failed to take up a collection among my fellow workers to buy a birthday present for the boss. When anyone cheated, by arriving late at the office, or tried to smoke on the company's time, I made a note of it and placed the memorandum on my employer's desk. During the busy season I was always first to suggest that we all come down evenings and Sundays rather than waste our time on questionable pleasures. Soon I was placed in complete charge of postal distribution and inter-department communication and so it was I made my first dollar stamping postage stamps off the outgoing mail."

* * *

Century of Progress news says fan dancers are being discouraged, but that one promoter has an act in which the girls use just a few roses.

If they don't trim the thorns, it'll give somebody besides the customers a chance to get stuck.

* * *

FAMOUS LAST WORDS.

Maybe we'd make more progress if I took your side of the argument too, fella.

* * *

A blend.

* * *

THIMBLE THEATER—Starring Popeye

WELL, HERE WE ARE IN SANTA MONICA, POPEYE—IT CERTAINLY IS A WONDERFUL CITY
I WANTS TO FIND OLIVE OYL—SHE'S HERE SOME PLACE
HAVE I- HAVE I REALLY LOST EVERYTHING? AM I BROKE?
YOU HAVE NO MORE MONEY TO CARRY ON WITH, SO YOU'RE. WELL, YOU ARE JUST SIMPLY BUSTED—
OH! DON'T SAY THAT— HEAVENS! NOT THAT!
WELL, BLESS MY SOUL! SHE HAS ANOTHER ATTACK OF ASPENITIS I'LL HAVE TO CARRY HER HOME
TWEET
DON'T WORRY, MISS OYL, I'LL TAKE CARE OF YOU—I'LL LOOK AFTER YOU—YOU CAN GET A JOB
TWEET TWEET
1-2-3-4-5-6-7-8-9-10-11-12-13-14-15-16-17-18-19-20 MILLION ALL GONE! AM I BROKE? OR AM I BROKE? OR AM I BROKE?
7-3
© 1934, King Features Syndicate, Inc., Great Britain rights reserved.

THE BUNGLE FAMILY — **Hartford Knows Water**

YES PEGGY, I'VE HEARD ABOUT YOUR INTENDED YACHT TRIP WITH MONTY, BUT SINCE YOUR DEVOTED MOTHER IS GOING TOO, THERE'S NO DANGER.... ASIDE FROM SHIP WRECK.
OH DO YOU THINK WATER IS DANGEROUS?
YES ESSIE, I'M JUST FINE BACK HERE.
FRANKLY, I'VE NEVER CARED FOR BOATS SINCE SOME OF MY BOYS THAT I WAS SENDING TO ANOTHER GENERAL WHOSE MEN NEEDED ENCOURAGEMENT, WERE SUNK IN THE DEAD SEA.
ALL OF THEM? COULDN'T THEY HAVE BEEN SAVED?
SOME, PERHAPS. BUT I WASN'T WITH THEM. BRAVE LADS WHO STOOD AT ATTENTION CHEERING THE KING AND MYSELF AS THE TREACHEROUS WATER CLOSED OVER THE GALLANT CHAPS.
HOW TERRIBLE. NO WONDER YOU DISLIKE WATER, BUT I'M A GOOD SWIMMER.
STOCKS
BONDS
BY JOVE, I'M GLAD TO KNOW THAT. A FELLOW WHO HAS KNOCKED ABOUT AS MUCH AS MYSELF LEARNS TO THROW CAUTION TO THE WINDS, BUT I JUST CAN'T HELP HAVING A HEALTHY FEAR OF WATER.
OH I'M SURE NOTHING WILL HAPPEN. IT CAN'T. I'M SURE, ALMOST OF THAT.
HIGH-DIN Cafe LUNCHEON MUSIC DANCING
REG. U.S. PAT. OFF. 7-3 McNaught Syndicate, Inc., N. Y.

THE NEBBS — **Love Sick**

I WONDER IF CONNIE IS MAKIN' A FOOL OUTTA ME AGAIN?- BUT I'M ONLY A $300 FOOL THIS TIME— IT'S HARDLY INTEREST ON THE KINDA FOOL I WAS BEFORE
AMBROSE POTTS, PERSONAL" AND IN A WOMAN'S WRITIN'- IF IT WASN'T SEALED SO TIGHT, IT WOULD BE PERSONAL TO TWO FOLKS
"DEAR AMBROSE: THE DOCTOR JUST TOLD ME I MAY BE ABLE TO TRAVEL IN ABOUT A WEEK WHEN I SHALL COME TO NORTHVILLE— IT WAS SO WONDERFUL OF YOU TO INVITE ME.——— "P.S. I MAY NEED ANOTHER SMALL CHECK FOR TRAVELING EXPENSES— MY LONG ILLNESS HAS LEFT ME DESTITUTE.
I KNOWED SHE WASN'T FOOLING ME THIS TIME— THAT FELLER NEBB ALLUS PUTS SUSPICIOUS IDEAS IN PEOPLE'S MINDS— I AIN'T GOIN' TO PAY NO ATTENTION TO HIM NO MORE— HE THINKS AS STRAIGHT AS A BED SPRING.
(Copyright, 1934, by The Bell Syndicate, Inc. Trade Mark Reg. U. S. Pat. Office)
W.A. Carbon

THE JUNIOR PATROL — **A Safe and Sane Fourth**

MAYBE WE CAN SPEND SOME OF OUR REWARD MONEY FOR FIRECRACKERS, JUNIOR!
LET'S WAIT UNTIL TOMORROW, SPIKE!
THAT NIGHT,
BANG!
OUCH
REG. U.S. PAT. OFF.
GEE! I DREAMED SNUGGINS WAS ALMOST KILLED BY A BIG FIRE-CRACKER! GOSH! I'M GLAD IT WAS ONLY A DREAM!!
I DON'T THINK FIRECRACKERS ARE SO HOT, SPIKE! IT'S PRETTY DANGEROUS! MAYBE IT'D BE BETTER TO CELEBRATE WITH ICE CREAM CONES, HUH?
OK
OK
BULLETIN TO MEMBERS
IF YOU HAVE TO SHOOT FIREWORKS, BOYS AND GIRLS, BE VERY CAREFUL. DON'T TAKE CHANCES WITH YOUR OWN LIFE OR THE LIVES OF YOUR PALS
Junior

BRINGING UP FATHER

LOOK HOW SAD THAT SAILOR LOOKS- SO FAR AWAY FROM HOME- HE MUST BE UNHAPPY- GO SPEAK TO HIM AND CHEER HIM UP- HOW THANKFUL YOU SHOULD BE THAT YOU HAVE A HOME-
MAYBE HE JOINED THE NAVY TO GIT AWAY FROM THE BATTLES AT HOME
I SUPPOSE YOU ARE MANY MILES AWAY FROM HOME?
YEA! I'M FROM AUSTRALIA
WHERE ARE YOU FROM?
AN I AIN'T BEEN HOME IN FOUR YEARS-
DON'T YOU EVER GET HOME SICK?
7-3

Homesick

TILLIE THE TOILER

LISTEN, MAC. I'VE GOT A DATE TO MEET MR. DANFORTH HERE AND I'M GONNA KEEP IT, SO RUN ALONG
YEAH! WELL I'M GONNA GET YOU BACK FOR DRESS REHEARSAL AND DON'T FORGET IT
WHAT A TIME I'VE HAD SHAKING MAC
I SUPPOSE HE THINKS HE HAS TO ACT AS CHAPERON
OH, HE'S DETERMINED I'M GOING TO BE ON TIME FOR THE DRESS REHEARSAL
OH, YEAH?
YEAH! AND WE JUST GOT TIME TO GET THERE
6,000 CRAB

The Traffic Cop

MICKEY MOUSE

A Mountain Out of a Molehill

SECRET AGENT X-9

By Dashiell Hammett

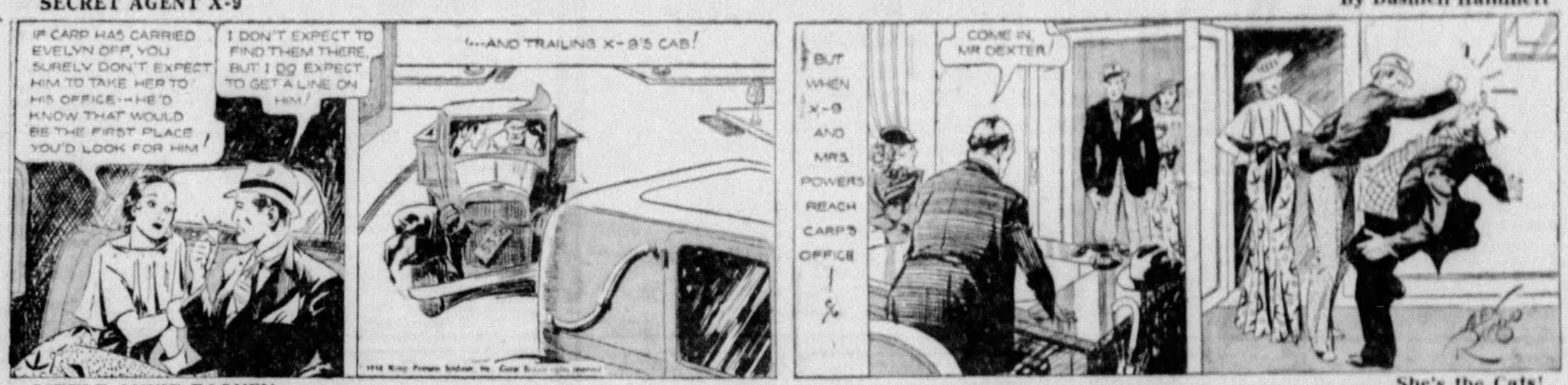
IF CARP HAS CARRIED EVELYN OFF, YOU SURELY DON'T EXPECT HIM TO TAKE HER TO HIS OFFICE--HE'D KNOW THAT WOULD BE THE FIRST PLACE YOU'D LOOK FOR HIM!
I DON'T EXPECT TO FIND THEM THERE, BUT I DO EXPECT TO GET A LINE ON HIM!
--AND TRAILING X-9'S CAB!
BUT WHEN X-9 AND MRS. POWERS REACH CARP'S OFFICE!
COME IN, MR DEXTER!

She's the Cats!

LITTLE ANNIE ROONEY

HONEST, IT'S A SWELL LITTLE KITTEN--AN' IT DON'T EAT MUCH--TWO SMALL SAUCERS OF MILK IS ALL THE MEALS IT NEEDS FOR A WHOLE DAY!
IT'S A DARLING LITTLE KITTEN--AND I THINK IT LIKES ME.--I'LL ASK MOTHER--AND MAYBE SHE'LL LET ME KEEP IT--I'VE ALWAYS WANTED TO HAVE A PET THAT WAS ALL MY OWN!!
© 1934, King Features Syndicate, Inc., Great Britain rights reserved. 7-3
PLEASE, MOTHER--LET ME KEEP IT!--IT'S THE SWEETEST KITTEN I EVER SAW--
NO, DEAR--I SIMPLY WILL NOT HAVE A CAT AROUND THE HOUSE--I'LL BUY YOU A DOLL IF YOU MUST HAVE A PLAYTHING
WOULD YOU LET ME HOLD IT, PLEASE--JUST FOR A MINUTE--WHILE I SAY GOODBYE?
SURE I WILL--AN' I THINK YOU'RE A SWELL LITTLE KID--EVEN IF YOUR MOTHER DON'T LIKE KITTENS
DARRELL McCLURE

Breaking the Ice

POLLY AND HER PALS

WHAT A SWELL CAMP SITE.
AN' THEY'S PLENTY OF TIME FER A SWIM BEFORE SUPPER.
HOT DAWG!
HOW FORTUNATE THAT WE BROUGHT OUR BATHING SUITS.
WE SHOULDN'T HAVE BRANG BATHING SUITS, SISTER.
WE SHOULDA BRANG SKATES!
CLIFF STERRETT 7 3.

The Show Is On!

WAY OUT WEST

THE BIG RODEO IS OFF WITH A ROAR AS THE GATES FLY OPEN AND EIGHT WILD HORSES BUCK INTO THE ARENA, POURING RIDERS RIGHT AND LEFT, AS THE CROWD YELLS "RIDE 'IM, COWBOY!"
GREAT JIMMINY'S GHOST, BOY--IT'S JUST A-RAININ' COWBOYS!! HOT ZIG, TIGER--STAY WITH 'IM, OL' BOY--RIDE 'IM, SON!!
YEE-OW!
WAHOO! HERE I GO, BOYS!!
THAR GOES 'EM!!
YAH! YAH! YAH! WOOP-EE-!!
AND THE CHUCK-WAGON RACE THROWS DUST AND GRAVEL AND THRILLS ALL OVER THE LOT!

Down, But Not Out!

TIM TYLER'S LUCK

HM-- SO CLARK'S GOING TO STICK MY BOYS, 'BAT-EYE' AND 'SOUPY,' IN FRONT OF A FIRING-SQUAD IF I DON'T LET YOU GO AT ONCE-EH?
THE CAPTAIN KNOWS WHAT HE'S DOING HE'D BE FOOLISH TO FREE TWO CROOKS JESS TO GET ME AWAY FROM YOU
CLARK'S FIRING-SQUAD STORY IS A BLUFF, CLYMER, TO SCARE ME INTO LETTING THIS KID GO, BUT I'LL SHOW HIM I MEAN BUSINESS!
WE CAN PLAY "THEIR GAME, TOO, "SPIDER"/IF THE IVORY PATROL KEEPS OUR TWO MEN LOCKED UP-WE KNOW WHAT TO DO WITH THIS BIRD
CRACK
THIS IS A ROUGH IDEA WHAT'S IN STORE FOR YOU, KID--
GOSH-- I'VE GOT TO FIND SOME WAY TO ESCAPE-- AN' WHEN I DO-- I'LL FIX THIS GANG SO THEY'LL ALWAYS HAVE SOMETHING TO REMEMBER ME BY--
LYMAN YOUNG

Bugs Baer

He Asks For It and Gets It

We hate to network the news along but the government sadly admits that its blue sky laws are no more use than a whalebone at a nudist colony.

The blue sky legislation was supposed to protect the gullible public from the predatory stock salesman. It was a protection for the sucker against the shark-fanned lad who sold you a live grizzly in a cave and furnished the blueprints. All you had to do was go in and claim your property.

The government says its failure to click is due to lack of prosecution. Quite a few federal operatives have caught up with the high pressure salesmen. But, after a short, sharp struggle, the Feds all come home with stock bloer than a Whistler twilight.

Those blue skyers could peddle you half-interest in a downstairs waterfront in a flooded mine. How do they do it?

It's because the sucker wants to be taken. That's why they have brass rings on carrousels and put whistles in pop corn bags. That's why gypsies get sunburned leaving the immediate vicinity while the sucker sleeps with a head of cabbage under his pillow.

He is sure that it will be a million dollars in the morning. That's why Indians trade horses in the dark, and stock certificates have gold edges.

That's why real estate agencies only work on sunny days and that's why baseball pools are born. It's the words and music for the street pitcher who sells you a watch for 10 cents and makes a dime on the sale. The Army, Navy and the Marines cannot protect a sucker even though they wrap him about in a blanket and change the guard every five minutes. Some high-powered salesman will get to him and sell him a certificate for a new system of making post holes in a swamp.

You can dig post holes in a swamp very easy. They fill up again much easier. But it doesn't say so in the document. All it claims is that it is a cinch. And it is. You cannot arrest a man for telling the truth. And that's why you cannot protect a mugg any further than you can throw soup with an egg beater.

It's his nature to be taken as easy as a Chinese trench in wartime. It's his lifelong habit, and salt won't save him. The government may make it illegal. But it will never make it unpopular.

Mugs and bunions were made to be trimmed. If you go a little too deep, it may be painful. The right way is to skim a little off the top and nurse both the sucker and the bunion for life.

(Copyright, 1934, Distributed by Universal Service, Inc.)

ODD FACTS

White overcoats and gloves visible in complete darkness have been supplied to traffic policemen at Oporto. These uniforms throw off a bluish light, and it is declared that they can be seen through thick fog.

Osmium, the world's heaviest substance, weighs 251,100 times more than hydrogen, the world's lightest substance.

Out of every 100 women in India 94 are mothers.

Icebergs, one of the dangers of the Atlantic, are expected to be more numerous than ever on the North Atlantic route this season. The usual crop is 300; about 600 are anticipated this year.

A pearl oyster does not produce any pearls until it is 6 or 7 years of age.

There are now nearly 6,000 fully qualified women doctors in the United Kingdom.

Today's Crossword Puzzle

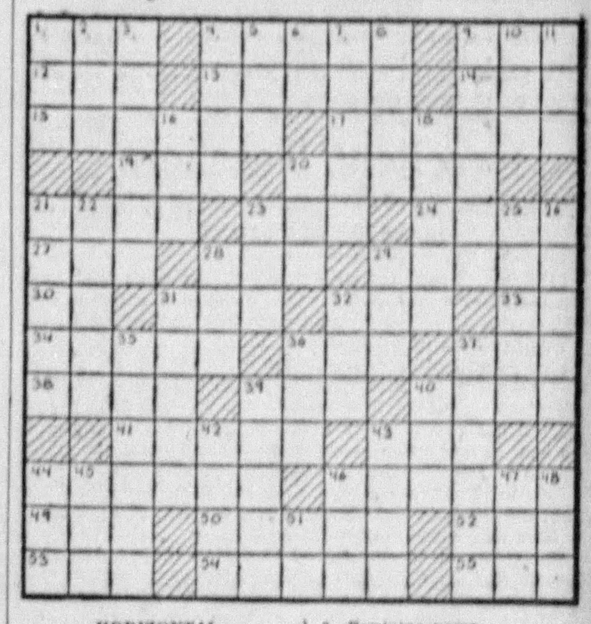

HORIZONTAL

1—Border of a garment.
4—Large mammal.
9—Point.
12—High priest of Israel.
13—What is the second in size of the Great Lakes?
14—Female of the sheep.
15—What is the most famous book of Henry David Thoreau?
17—In what city was the famous Congress of 1815 held, which adjusted European rivalries after the downfall of Napoleon?
19—Large cask.
20—Work with two parapets.
21—Tailless amphibian.
23—Established value.
24—Feminine name.
27—Hastened.
28—Ugly old woman.
29—Wading bird.
30—Pronoun.
31—Period of time.
32—Paddlelike process of a fish.
33—Behold!
34—Measures of distance.
36—Obtain.
37—Steal from.
38—Doubling of a rope.
39—Cooking utensil.
40—Lairs.
41—The story of what lawgiver is told in the Pentateuch?
43—Hiatus.
44—Cave.
46—What city in New York was the meeting place of the first intercolonial convention 1754?
49—Electrified particle.
50—Positive terminal of an electric source.
52—Observe.
53—Article of furniture.
54—What great English romantic poet wrote "Don Juan?"
55—Number.

VERTICAL

1—Chop.
2—Highest tone in Guido's scale.
3—What great English poet wrote the "Areopagitica?"
4—At what time.
5—One of a barbarous Asiatic people.
6—Suffix: pertaining to.
7—Sweetheart.
8—Feminine name.
9—What English physician was the first to perform public vaccination (1796)?
10—Possess.
11—Beverage.
16—Delved with a spade.
18—Consumed.
20—Waste piece of cloth.
21—What American composer wrote the comic opera, "The Firefly?"
22—Fixed relation of number.
23—Compensate.
25—Lawyer.
26—Those unduly impressed by social position.
28—Possesses.
29—Strike.
31—Railroad terminal.
32—Boggy land.
35—What is the largest lake of Scotland?
36—Aeriform fluid.
37—Meal.
39—Flower.
40—Small quantity.
42—Pierce with a dagger.
43—Secluded valley.
44—Piece of metal to hold parts of a machine in place.
45—Fish eggs.
46—Fuss.
47—Born.
48—Monetary unit of Japan.
51—Correlative of either.

Herewith is the solution to yesterday's puzzle.

S	P	A		T	A	M	E		S	L	A	P
E	A	R		O	V	A	L		L	A	M	E
N	I	T		R	I	D	E		E	V	E	R
A	N		A	N	D		C	L	E	A	N	S
T	E	A	L		S	T	E	P		D	O	
E	D	I	T		S	P	I	T		T	E	N
		T	O		T	O	O		H	A		
W	A	S		P	E	O	N		I	R	O	N
A	M		D	E	A	L		S	E	M	I	
R	E	P	E	A	L		P	A	T	E	M	
D	R	A	M		I	T	E	R		A	L	
E	C	R	U		N	O	R	M		B	E	L
N	E	A	R		G	E	T	S		A	T	E

(Copyright, 1934, King Features Syndicate, Inc.)

WHY PITTSBURGH IS GREAT
151,000 Enter Shopping District Daily.

Pittsburgh Sun-Telegraph

BE A PITTSBURGH BOOSTER
To Your Friends in Other Cities

TUESDAY, July 3, 1934

Established 1927, by Pitt Publishing Co., Pittsburgh, Pa. President, William Randolph Hearst; Manager, Wilmer M. Jacoby; Assistant Manager, Charles H. Joseph; Managing Editor, Dwight Fee; Secretary and Business Manager, McHenry Browne. Entered as second class matter in the postoffice at Pittsburgh, Pa.

National advertising representatives: Paul Block and Associates, 247 Park avenue, New York; Palmolive Bldg., Chicago; General Motors Bldg., Detroit; Little Bldg., Boston; Guarantee Trust Bldg., Philadelphia; Russ Bldg., San Francisco; 1151 South Broadway, Los Angeles.

The Associated Press is exclusively entitled to the use for re-publication of all news credited to it or not otherwise credited in this paper and also the local news published herein. All rights of re-publication of special dispatches herein are also reserved.

In observance of Independence Day the Sun-Telegraph will not be published tomorrow.

Celebrate Safely!

Independence Day Can Be Observed Patriotically Without Fireworks

Three persons were treated at the Homestead Hospital for firecracker burns received in a premature celebration of the Fourth of July. An 11-year-old Vandergrift boy has suffered a serious injury to his left eye from a similar cause.

This gives point to the warning issued by various authorities concerning the danger in pyrotechnic displays.

The National Society for the Prevention of Blindness reports, for example, that by actual count it was found that more eye accidents occurred on or about July 4 than during any other hundred days of the year.

The risk is not worth taking.

Independence Day can be celebrated enthusiastically, patriotically and joyously without fireworks.

Elaborate programs of pageantry, song and oratory have been arranged for the celebration of the Glorious Fourth in the Pittsburgh district.

There is no good reason for playing with explosives.

Cleaner Streets

The Highway Bureau Has Undertaken a Commendable Campaign in the Hill District

One of the serious reproaches that has been brought against municipal administrations in Pittsburgh year after year is being removed through the campaign launched by the Bureau of Highways and Sewers to clean up untidy streets in the Hill district.

It has been the custom in some of the slums of the Hill to throw ashes, rubbish and even garbage in the street. Certain thoroughfares in that district have been almost always offensive both to the eye and the nose.

Such conditions not only are degrading to those forced to live among them, but are a menace to health. It is to the advantage not only of the slum dwellers, but of all residents of Pittsburgh that the streets be made clean and sanitary.

We trust that the Highway Bureau will not spend all its energy on the Hill district, but will direct its attention to slums in other sections of the city, too.

Elizabeth's Centennial

The Old Town Shows Youthful Vim in Celebrating Its One Hundredth Birthday

In the old days, before the railroads were built, the Borough of Elizabeth was perhaps better known to the world than it now is; for the rivers then were the principal arteries of travel, and Elizabeth was noted as the home of river captains and the seat of an important boat-building industry.

But let no one suppose that Elizabeth's glory lies in the past. Although an old community—much older than most American towns—it is far from being old in spirit.

The vigor and enthusiasm with which the people of Elizabeth are celebrating the one hundredth anniversary of the town's incorporation as a borough bear witness to a youthful spirit that will carry the community to still greater things.

Our hearty congratulations to Elizabeth on the centennial and on the progressiveness of its citizens!

Excellent Teachers

The High Quality of the Instructors Is a Bright Spot in the School Situation

In pleasant contrast with much of the news that has emanated lately concerning the public school situation is the report of the State Department of Public Instruction as to the qualifications of Pennsylvania teachers.

Ninety-eight and eight-tenths per cent of all public school teachers in Pennsylvania have attained standard certification or better, it is stated. This means that practically all but one in every hundred public school teachers have had two or more years of training beyond the high school in preparation for the teaching preparation.

Even in the rural districts, where 13 years ago less than half of the teachers had standard certification, 97.6 per cent now have this rating.

The gloom of schools forced to curtail their terms and otherwise deprive children of educational opportunities because of financial stress is slightly relieved by this assurance that the youngsters, at any rate, have the advantage of being taught by persons much better qualified than many of the teachers of more prosperous times.

Sauce for the Gander

The Allegheny, Too, Should Get the Benefits of Storage Reservoirs

Maj. W. D. Styer, head of the Pittsburgh office of the United States Army Engineers, enumerates flood control, reduction of acidity in the river water, better sanitation and improved navigation as boons that the Tygart River dam and storage reservoir now being constructed by the Public Works Administration will bring Pittsburgh and the Monongahela Valley.

We believe that Mr. Styer has not exaggerated one bit.

But it is difficult to understand, in view of the benefits that the storage reservoir will bring the Monongahela, why the Allegheny, also an important stream, and also in need of these benefits, has been slighted.

Sauce for the goose is sauce for the gander.

The Federal Government should establish storage reservoirs in the Allegheny Valley at the earliest opportunity.

Beautiful Pennsylvania

The New 'Pinchot Roads' Now Make Many Attractive Places Accessible

Pittsburghers planning vacations should consider the delights of a motor tour of Pennsylvania.

No state has more attractive scenery. The landscapes that meet the eye in the Juniata, Susquehanna, upper Delaware and upper Allegheny valleys are idyllic.

Those who think they already are acquainted with all of Pennsylvania's beauty spots are mistaken. There are numerous lovely nooks and secluded valleys which have hitherto been inaccessible to motorists, but have just been opened to the world through the building of the so-called "Pinchot roads."

The roads are well marked, and the State Highway Department has recently issued, for free distribution, a map that is a treasure of useful and interesting information.

Take a camera with you. You will find plenty of pictures.

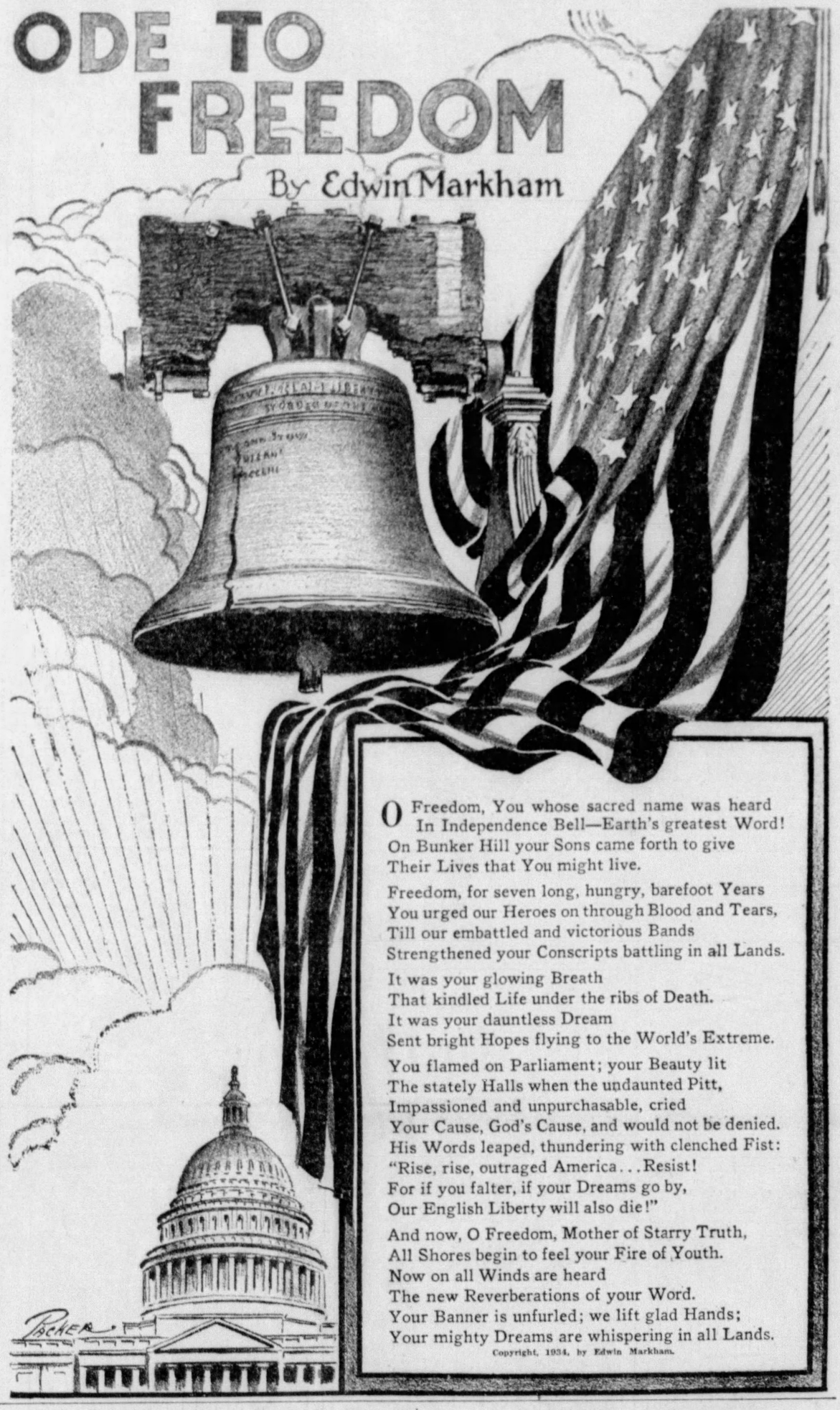

O Freedom, You whose sacred name was heard
In Independence Bell—Earth's greatest Word!
On Bunker Hill your Sons came forth to give
Their Lives that You might live.

Freedom, for seven long, hungry, barefoot Years
You urged our Heroes on through Blood and Tears,
Till our embattled and victorious Bands
Strengthened your Conscripts battling in all Lands.

It was your glowing Breath
That kindled Life under the ribs of Death.
It was your dauntless Dream
Sent bright Hopes flying to the World's Extreme.

You flamed on Parliament; your Beauty lit
The stately Halls when the undaunted Pitt,
Impassioned and unpurchasable, cried
Your Cause, God's Cause, and would not be denied.
His Words leaped, thundering with clenched Fist:
"Rise, rise, outraged America . . . Resist!
For if you falter, if your Dreams go by,
Our English Liberty will also die!"

And now, O Freedom, Mother of Starry Truth,
All Shores begin to feel your Fire of Youth.
Now on all Winds are heard
The new Reverberations of your Word.
Your Banner is unfurled; we lift glad Hands;
Your mighty Dreams are whispering in all Lands.

Copyright, 1934, by Edwin Markham.

Human Side of the News

Death Ray Enters News Again—Husband in Trunk Murder Case Dies—Mint Rushes to Meet Demand

By Edwin C. Hill

THE death ray comes to the front again. This time Dr. Antonio Longoria, of Cleveland, is credited with the invention of a machine which projects electric waves fatal to animals. Within the last few months an Englishman reported a like devise and now is supposed to be extending his research under the patronage of the government.

Dr. Longoria was to have demonstrated his machine before the National Inventors' Congress in Omaha, but it was withdrawn and a statement was made by A. G. Burns, president of the Congress, that federal authorities had asked that it be suppressed, a statement to which the inventor agreed. Mr. Burns said:

"I saw this machine work last October in Cleveland. Government scientists were there also. When Dr. Longoria turned the machine on rabbits, cats and dogs, they fell over instantly killed and their blood was turned to water."

Soon after the World War, the first death ray device was announced. At that time the Matthews invisible ray received much notice in England, where a prominent scientist discounted it with this statement:

"The whole gamut of ether rays is known to us without any gaps and consequently this leaves no place for the new ray, which, it is claimed, has been discovered."

Science does know of lethal waves sent out from the sun, which would make short work of this earth of ours if they could get to us. The atmosphere is our protector just as it is against meteors, and so long as the present atmospheric balance is maintained, we shall be safe from destruction by nature's own death rays.

* * *

Statement Saves James D. Farmer

THE death in Watertown, N. Y., of James D. Farmer at 69, closes the book on one of the most celebrated murder cases in the country's annals. Twenty-five years ago Farmer was in the death house at Auburn Prison with his wife, convicted of the murder of their neighbor, Mrs. Sarah Brennan.

Mrs. Farmer went to her death in the electric chair, the second woman in New York state to meet such a fate. Farmer's conviction was set aside and he went free, largely on the last-minute statement of his wife absolving him of any part in the crime.

The Brennans and the Farmers lived in the small village of Brownsville, near Watertown, N. Y. The Brennans were prosperous, and an envious desire to have their home possessed Mrs. Farmer.

On April 23, 1908, Mrs. Brennan disappeared and was last seen on her way to the Farmer house. That very day the Farmers went to Patrick Brennan and presented to him a deed for the transfer of the Brennan house made out to them, obviously by Mrs. Brennan, in October, 1907, for a consideration of $2,100.

The absence of Mrs. Brennan and the haste with which the Farmers pressed their claim aroused suspicion and a search was undertaken. This resulted in the discovery, four days later, of the body of Mrs. Brennan in a trunk which had been moved from the Farmer house, along with their other effects. A blood-stained axe also was found and it was with this that the murder had been committed.

"The Trunk Murder," as it was called, became a celebrated case. Interest was nation-wide as the horrible details came out at the trial. Homicides by women were uncommon a quarter of a century ago and a large section of the public shrank from the thought of a woman being put to death in the electric chair. But the state had an iron-clad case. It proved that Mrs. Farmer, months before the deed, had posed as Mrs. Brennan and had made out the papers for the transfer of the Brennan house to herself.

A defense of insanity failed to sway the jury which returned the verdict of guilty of murder in the first degree. The Court of Appeals refused to reverse this finding and the last recourse was to ask the Governor for a commutation of the sentence to life imprisonment.

New York's chief executive at the time was Charles Evans Hughes. He refused to be swayed by the sex of the defendant or by the clamor of those opposed to capital punishment. In a lengthy opinion he found that "the murder was the most brutal and unattended by any circumstances affording the slightest basis for extenuation or appeal to sympathy on the prisoner's behalf."

On the night of March 28, 1909, Mrs. Farmer wrote out this statement in her cell:

"My husband, James D. Farmer, never had any hand in Sarah Brennan's death, nor never knew anything about it until the trunk was opened. I never told him anything about what happened. I feel he has been terribly wronged. James D. Farmer was not at home the day the affair happened."

* * *

Demand for Coins Presses Uncle Sam

UNCLE SAM'S money making plant in Philadelphia is hard pressed keeping up with the demand for quarters and pennies being made upon it by the Federal Reserve banks. Depression or no depression, the mint turns out about twenty-five million coins a year in addition to making money for South American countries and medals for the Army and Navy.

Metal bars, two feet long, four inches wide and an inch thick are rolled to 12 feet in length, stamped and put through a cutting machine which produces 300 coins a minute. This seems quite a lot, but when we are accustomed to talk of billions in budgets and war debts, the sum of one million, one hundred and ten thousand, two hundred dollars is quite insignificant.

Yet, in the last fiscal year, the mint had to produce three million, seven hundred and eighty-eight thousand quarters, and sixteen million, three hundred and thirty-two thousand pennies to make up that sum.

(Copyright, 1934, King Features Synd., Inc.)

NEW YORK DAY BY DAY

By O. O. McIntyre

NEW YORK, July 3.—Riverside Drive became the liveliest summer stretch in town while the fleet was in. Sailors, like so many white topped cockatoos, perched the entire length of the stone wall that overlooks the Hudson. Sidewalks became a promenade for innocent strollers and nymphs who look back.

While there have been innumerable changes along Riverside the past 10 years, it is still "The Drive," with the Hudson sparkling below and the Palisades rising and purpling in sheer beauty. Its landmarks never change—Grant's Tomb, Inspiration Point. And Jacobsen, its burnt-black roadside photographer.

The old Claremont Inn, refurnished and scaling menu prices downward, now has Roger Wolfe Kahn and his band as a contrast to its usual sombre aloofness. The Drive is used as a metropolitan breathing space far more than Central Park. At night every bench is filled.

Hucksters of penny-wares, once unknown there, are in profusion. But there's ample compensation for growing tawdriness in grandeur of the Rockefeller church and its evening chime of the carillon and the breathless shimmer of the single span Washington Bridge in the moonlight.

* * *

Piscatorial paragraph: Winsor McKay, the cartoonist, has lived at Sheepshead Bay for more than 30 years and, although it's one of the great fishing centers, has never gone fishing.

* * *

Sinclair Lewis foils autograph collectors by declaring he is victim of a striking resemblance. He is an oil salesman from Oklahoma who happens to be lean, freckled and has red hair. Then he launches a terrible tirade against the man called Lewis, sprinkling it with acid epithets. It would be easier to confess his identity and sign on the dotted line. But the other way is more fun.

* * *

Nearest perhaps to the Flea Market of Paris in New York is the Rag Market on East 115th street. It's a dumping ground for the attic and cellar scavengings of some 5,000 Old Clo' men who roam the streets bargaining for the contents of rag bags. The best buys go to the second-hand men along Baxter street and the leavings to the Rag Market.

With much of Broadway going bare-headed, the street has been enlivened for several weeks by a battle of the hat shops. The most brightly lit stores along the thoroughfare, they open with jazz orchestras and free drinks. Windows are crisscrossed with autographed photos of screen and stage stars sporting various chapeaux. Babe Ruth and Harry Richman are reputed backing two stores.

* * *

The all night florist shop in Times Square always interested me. Of course, sales for midnight parties are understandable, but one imagines only a poet or a dawn die-hard would buy flowers in the early morning. Yet the proprietor says that even during depths of depression he has always been able to realize a small profit. Much comes from sales to stay-outs who take advantage of the chance to send peace offerings to wives. That adhesive phrase "Say it with flowers!" sticks among the philanderers.

* * *

I was interested, too, to learn chain drug stores sell most of their books late at night. Chorus girls buy mysteries and gamblers buy westerns.

* * *

I left a picture of Will Rogers, Irvin Cobb, Will Hays and myself at a framer's today. "I know Mr. Cobb, Mr. Rogers and Mr. Hays," he said, "but who is the other gentleman?" My wife responded "That is one of the Rogerses' stable hands." Which shows how a fellow can be framed twice in a row.

(Copyright, 1934, McNaught Synd., Inc.)

ISN'T IT SO?

Love is less expensive than alimony.

Words are the only things that last forever.

Doubt indulged soon becomes doubt realized.

Some men go about seeking temptation in order to test their willpower.

You can reach a man's heart through his stomach, but a surer way is to feed his vanity.

LISTEN, WORLD

By Elsie Robinson

If I Keep My Own Self-Respect

This matter of Conscience has always had me stymied. Even at the mature age of five it was obvious that life was a puzzling affair. But my Conscience—Mother and Sunday School Teacher assure me—would always tell me what to do. Conscience, they said, was something like an alarm clock. Only I didn't even need to wind it up. There it was, inside me—all ready to go off. And the very instant I started to do something bad, off it would go. Brr-r-r-r-r!

All of which listened lovely and was accepted without question. But presently doubts began to arise. Was it all really quite as simple as that? Could one so easily tell Right from Wrong? Maybe some people could, but I couldn't—

There was, for example, this question of snitching on the other kids. According to the Grown-ups, I should come Right Home and Tell if Jimmy Jones or Bessie Brown did something they shouldn't. But, on the other hand, according to my youthful contemporaries, I was a Dirty Mean Old Squealer if I Did.

So—what? Was Snitching right? Or wasn't it? Now, if ever, was the time for my Conscience to do its stuff. But my Conscience didn't! I could very plainly hear the admonitions of Mother and Dad. And even more clearly audible were the comments of Jimmy and Bessie. But there wasn't even a yip from my Conscience. So how was I to know?

Then again, even when my Conscience kicked up the worst rumpus, was that funny feeling in my tummy a sign that something was wrong? Or was it, maybe, just a sign that I was Afraid of Being Caught? For, even I could see that when I wasn't afraid of being caught, I had never a twinge—even though the affair was frankly criminal. But if punishment loomed, I immediately went goose-pimply with righteousness!

So what, if anything, did that imply? Was there maybe something wrong with me? Perhaps I didn't have any Conscience—just as some people are born without toes! Awful thought! And if I didn't—how ever was I to tell what was right or wrong? I didn't know!

And I still don't know! After 50 years of living, I'm as far from knowing absolutely what's right and wrong as I was at 10 or 20. And I'm still unable to decide whether I have or haven't a Conscience.

I realize that statement may shock many. And I suppose I should be ashamed to make it. But I'm not. For I've done my darndest to settle the question one way or the other. And it is only with extreme reluctance that I've been forced to come to the following conclusion, namely:

That much of those twinges we call "the voice of conscience" are nothing of the sort, but are merely the tweakings of our accumulated peeves, prejudices and fears.

Personally, I've spent agonizing hours waiting for that guiding voice. Only to be no better off when it came. For how'd I know whether I was in the grip of godliness—or merely of my own laziness, selfishness, cowardice and stupidity? I didn't!

It was only too evident that the old idea of an Alarm Clock Conscience was just another pretty fairytale. And yet I did have something upon which I could depend—

I had my own self-respect. And if I two-timed my own self-respect, it told me so in no uncertain terms.

I realized, of course, that my self-respect wasn't infallible. It was instead painfully limited by my own weakness and stupidity. But it was the best I had.

So, in place of that mythical Conscience which never worked, I now check by my own Self-Respect. It isn't easy. Many a time, the act upon which my Self-Respect insists, defies convention and raises Cain with my comfort and convenience. Often I have lost the respect of others in trying to save my own . . . and paid bitterly.

And yet—I've never been really sorry. For when all is said and done—I must live with myself. I may fool everyone else—alibi, bluff or come to shabby compromise with any other partner. But if I can't Come Clean in my own dealings with myself, life's a washout!

Text for Today A wise son heareth his father's instruction: but a scorner heareth not rebuke.—Proverbs, xiii:1.

Educators Face Problem At National Conference

By James T. Williams, Jr.

ALL educational roads from the north, south, east, and west lead this week to Washington, where the National Education Association is holding its seventy-second annual meeting.

Twelve thousand members of this vast voluntary organization of citizens engaged in education work and aiding in the advance of education are expected to attend this meeting at which "educating for tomorrow" is the chief subject of discussion.

It is high time to take thought for education's tomorrow in this country. The economic depression has delivered a body blow to the American system of education. Compelled by decreasing revenues to reduce expenditures, state, county and local governments have struck at education instead of modernizing the obsolete system of county and local government from which nearly every state in the union suffers today.

Public schools all over the country have been closed, school terms have been shortened, teachers have either gone unpaid or have been subjected to reductions in salaries, in order to pay the wages and expenses of the thousands of politicians that this obsolete system of county and local government keeps on public payrolls.

* * *

We Must Abolish Ox Cart Government

EDUCATING for tomorrow—is a task that will be under an increasing handicap until this obsolete system of county and local government is modernized to meet the needs of a new day.

This system, as President Roosevelt has truly said, is an inheritance from the days when the ox cart was the chief means of transportation in this country. It is as much out of place today in the field of government as is the ox cart in the field of transportation.

But as the President has also said, the people cannot look to the politicians to get rid of the ox cart system of government. Politicians live by this system. They fatten on it. The more politicians on the public payroll the greater is the grip of the politicians on the throat of government and on the purpose of the people.

At a citizens' conference on the crisis in education, which the federal government assembled in Washington at the beginning of the depression, these timely declarations of policy then made may well be reiterated by the representative body of American educators now meeting in the federal city:

Education is a necessity, not a luxury, because the growth of the child cannot be halted or postponed during an economic emergency. Therefore, educational service should be accorded a high degree of priority in determining the purposes and services which shall be supported by the state during a depression.

"The major wastes in education should be eliminated through the abolition of the control over, and interference with, education by politicians, of political appointments and of political corruption.

"Local school governments and local school districts should be reorganized and consolidated.

"Administrative control of the schools must be centralized in the superintendent.

"State administrative organization of education must be reorganized through the creation of a non-political and professional agency for the administration of the educational policies of the state, where such agencies do not already exist.

"The state must assume the responsibility within its means of assuring adequate public education to all local communities, irrespective of their financial condition."

* * *

Nation Needs New Department

UNDER THE American system of government the support and control of education is a primary function of the state. The fostering leadership of education, its advance by means of research and by the distribution of the fruits of research to the several states, is an inescapable responsibility of the federal government. These two responsibilities can neither be exchanged nor merged.

The states can best do their part by giving people "fewer politicians and more and better schools."

The federal government can best do its part by restoring the Department of Education which once existed and placing at its head a Secretary of Education with a seat in the cabinet of the President.